WEATHER
San Francisco and Bay Region
S. F. generally cloudy and unsettled weather Saturday. Mild temperature; light west winds.

RICHMOND RECORD HERALD
A RICHMOND PAPER FOR RICHMOND PEOPLE

COMPLETE REPORT EACH MORNING
LATEST WIRE NEWS
FURNISHED BY
Universal Service

VOL. XXVI, NO. 549. RICHMOND, CALIFORNIA SATURDAY, OCTOBER 10, 1925. FIVE CENTS A COPY

PRISON BOARD ABOLITION ASKED

Widow Gives Testimony At Aerial Quiz

Testifies Commander Lansdowne Of Shenandoah had Warned Against Flight

REFUTES WILBUR STATEMENT

War Department Begins Definite Plans For The Trial of General Mitchell

By CHARLES R. PARMER,
Universal Service Staff Correspondent

WASHINGTON, Oct. 9.—"Immediately after the wreck of the Shenandoah and the death of my husband, I stated to the newspapers that my husband was ordered by the Navy Department to proceed on this flight to the Middle West in spite of protests made by him to the department, and that the flight was made solely for political purposes.

"Secretary Wilbur was quoted in the press as saying that my husband had made no protests against going at this time and one of my reasons for appearing before this court is eo emphasize the fact that my statement has been substantiated by official correspondence read into the court record."

In a strong, clear voice Mrs. Zachary Landsdowne, wife of the gallant commander who went to his death when the dirigible Shenandoah crashed in rural Ohio, read that statement today when she appeared.

"Everyone knows that in military or naval services naval service orders are given to be obeyed and no officer cares to earn the stigma of cowardice or insubordination by refusing outright, after his protests have been overruled, to do what he is told."

That was read in the same quiet, but strong tones, free of emotions as her opening sentences. And the room was still hushed as she read on:

"My husband also felt that the Shenandoah, being our only fighting airship, should be treated like a man o' war, used only for war problems, and should not be taken on commercial trips inland, simply to give taxpayers a look at their property.

Another development of the day was the announcement by the War Department that its case against Colonel "Billy" Mitchell has progressed so far that a number of high ranking army officers have been ordered to report at once in Washington with a view to sitting on a court martial to try the stormy air critic.

Major General Charles P. Summerall, commandant of the Second Corps, Area, New York, has been decided upon to head the court-martial.

JOE MARCADO IS GIVEN SENTENCE

Joe Marcado, 38, Selby smelter employee, convicted this week of second degree murder for the slaying at Crockett on August 17 of Frances Zamora, his common-law wife, Friday was sentenced by Superior Judge H. V. Alvarado to an indeterminate term in San Quentin penitentiary ranging from ten years to life imprisonment. Marcado took his sentence stocially. He will be taken to the penitentiary Saturday.

Harold Patterson, Santa Fe welder, spoke on "Railroad Welding" before the Pacific Railway club on Thursday evening at the Palace hotel in San Francisco.

Husband and Wife

My wife organizes charity bazaars and leaves our dirty dishes in the sink.—G. S. W.

WHAT DOES YOUR WIFE DO?

Mac VEAGH, APPOINTED AMBASSADOR TO JAPAN, IS DAVIS' LAW PARTNER

Charles MacVeagh has been appointed by President Coolidge to succeed the late Edgar A. Bancroft as Ambassador to Tokio. He is a law partner of John W. Davis, Democratic nominee for President last year, in the New York firm of Stetson, Jennings, Russell & Davis. For many years he has been counsel for the United States Steel Corporation. Mr. MacVeagh is the son of the late Wayne MacVeagh, who held the posts of Attorney General and Ambassador to Italy.

LIQUOR SOURCE OF HIGH SCHOOL CHILDREN FOUND

District Attorney Earl Warren of Alameda county yesterday started a sweeping campaign against vice dens in Alameda county which have been frequented by school children and which it is charged sell liquor openly to boys and girls between the ages of 15 to 18 years.

Ralph Bunyard 44, and James Whitton 63, proprietors of the Wild Creek Inn on the Redwood Canyon road were taken into custody where according to information furnished by a high school principal a party was held recently at which numerous school children were furnished with liquor.

This information resulted in the raid of the Wild Creek Inn. Warren stated that an attempted would be made to have the place closed under the abatement act.

"We are going after these places to the limit," the district attorney said today. "There was a party at this Wild Creek Inn last Saturday night in which ten boys and eight girls, all school children, between the ages of 15 and 18 years took part, and liquor was served to them over the bar. Some of these children were so intoxicated that they had to be carried bodily to automobiles and then away. We are out to clean up every den of this nature in Alameda county."

The district attorney said that others, arrested in last night's raid, may be implicated and be charged with contributing to the delinquency of minors.

TEX BROWN IS GUEST AT MEET

Tex Brown, editor of the Northern edition of the "Key-Notes", publication of the Key System Transit company, was one of the editors of the paper entertained by the company at a banquet in the Adia cafe, 1335 Grant avenue, San Francisco, last night. The "newspaper" men from the various divisions of the company told of the conditions in that locality. The evening was largely spent in a general social time.

Grass Fire Calls Out Department

A grass fire, causing no damage, broke out at the corner of Essex and Circhett street, in the vicinity of the Pacific Sanitary Manufacturing company, yesterday afternoon at 12:10 o'clock. Chemical company No. 1 of the Richmond Fire department was detailed to the scene.

SIX CONVICTS CONVICTED ON MURDER CHARGE

(By Universal Service)

SAN RAFAEL, Oct. 9.—Six San Quentn convicts jointly accused of the murder of Branch H. Miller, a shipping clerk in their attempt to escape on August 19 from San Quentin prison, were found guilty of murder in the second degree. This conviction carries a sentence of from ten years to life and will run concurringly with the sentence they are now serving.

Five of the six men took the stand in their own defense, each of them denying that he had struck the blow which killed Miller on the dock outside the prison when the men seized a tugboat and attempted to put out to sea. They also united in denying that there had been any conspiracy or plot in their atempt, saying that they had merely seized an opportunity which offered, on the spur of the moment.

Mike Waguclick, was the man who did not testify. Cecil Wright who had been specifically accused of striking the blow which killed Miller, denied that he did so and the others denied having seen him strike the clerk.

Ernest Spagnoli, attorney for the convicts, argued before the jury that consipracy to escape had not been proven and that the manner of Miller's death was in doubt. He sought to convey the impression that Miller was killed by some one else.

Local Pythians To Have Charge At Convention

Contra Costa Temple Pythian Sisters Sewing club, will meet at the home of Mrs. Evelyn Miller, 1250 Tenth street, on next Thursday afternoon, it was decided at the meeting of the Temple in Pythian castle last night. The session will be an all-day one and each members is to bring a covered dish. The ladies will spend the afternoon sewing handkerchiefs for the bazaar this fall.

A large class of candidates will be initiated into the organization on the evening of Friday, October 23. On next Friday evening the degree staff will drill in preparation for this event. All members of the team are to be on hand.

Contra Costa temple will send a large delegation of its members to the district convention in Alameda on October 26. Evelyn Miller, Most Excellent Chief of the local temple, will preside as manager at the initiation to be held in the evening of that day. Mrs. Nellie Hutson and Mrs. Anna Boyer will be on the reception committee, which will be in charge during the afternoon.

NOVELTY DANCE AT MEMORIAL HALL

A veterans committee headed by H. D. Lane and J. H. Fitzpatrick, is completing plans for a novelty dance to be staged this evening in Memorial hall. Bernard Weisgerber's Memorial hall orchestra will supply the music.

CONSPIRACY IS CHARGED TO C. EVANS

(By Universal Service)

CHICAGO, Oct. 9.—Charles "Chick" Evans Jr., famous golfer, and hero of the links who two years ago filed a bankruptcy petition announcing himself "broke," and seven former members of the Dixmore Country Club here, were charged with conspiracy to defraud the club of $107,000 in a suit filed this afternoon in Superior Court.

Evans, according to court records, declared in August 1923, that he had been ruined by "bad luck" in the market. He listed his liabilities as $200,000, his assets as $50,000.

It was shortly before he declared himself bankrupt that Evans found himself in difficulties when Charles J. Moore, a Chicago broker, charged that the golfer had given him a bad check for $7,500. Evans was exonerated on the bad check charge.

Savings Are Stolen From Charles Cox

Aged Carpenter Says he Withdrew His Savings From Richmond Bank

$1,415 IS REPORTED STOLEN

Victim Is Unable to Give Description of His Robbers

Charles Cox, 93, 215 Fourth street, Oakland last night reported to the Oakland police that he had been robbed of $1,415, which he said he withdrew from a savings account in a Richmond bank yesterday afternoon.

Cox who stated he was a carpenter said that after returning from Richmond he stopped in a park at Seventh and Alice streets, Oakland, where he was accosted by two well dressed young men in a big enclosed automobile. They invited him into the car he said, and driving the car down a quiet street the man who was driving went through his pockets.

After they had removed the money from his pockets Cox stated that he was trown out into the street and the men drove away.

Cox was unable to give a good description of the men and did not obtain the number of the car.

CHORUS GIRL GETS $75,000 FOR DAMAGES

(By Universal Service)

SAN FRANCISCO, Oct. 9.—Ruby Adams, former chorus girl in the Will King musical comedy stock company, got a verdict of $75,000 today for injuries sustained on January 17, when a sand bag fell upon her from the wings of the Strand theatre.

She brought suit for $101,400 against the lessees of the theatre, the New York and San Francisco Amusement Co., and Basil Knoblock, the flyman. The $75,000 verdict was returned by the jury after deliveration of less than an hour.

News of the verdict was telephoned to Miss Adams immediately by "Coffee Dan," to whom she is engaged. The case was heard in Superior Court before Judge Daniel C. Deasy.

Miss Adams appeared in court to testify on Tuesday. She was brought from her home to the courtroom in an ambulance and carried into the courtroom on a stretcher, from which she gave her testimony.

CONGREGATION HONORS GRANTS

Rev. and Mrs. W. P. Grant were the honorees at a reception given last night by Rev. Grant parishiners at the First Methodist church in Point Richmond. The program of the evening consisted of solos by Mrs. E. L. Scofield, Geore Glineburg and Mrs. Daisy Jenkins; selections by the ladies' quartet composed of Mrs. Bliss Brothers, Miss Jessie Lambrecht, Mrs. J. Stewart, Mrs. J. O. Ford with Mrs. F. M. Swift as the accompanist.

Addresses were given by Judge H. V. Alvarado, Rev. Charles Lindemann and Rev. M. H. Greenlee. These with a reading by Silvia Glineburg, touched on Rev. Grant's work here and wished him success in his future endeavors. Rev. Grant's response was appropriate.

The affair was given by the various organizations of the church, but under the direct auspices of the Social League. The ladies of the church presented Mrs. Grant with a beautiful bouquet as a token of appreciation for her work in the church.

Y. M. C. A. DRIVE TOTALS $9,017 REPORT SHOWS

The sum of $9017 was reported raised at a report meeting of the Y. M. C. A. Finance Campaign organization last evening. The men working, met at the Y. M. C. A. as guests of the association's Young Men's Division. It is expected that the amount raised will touch the $10,000 mark as soon as all people on prospect cards held by team captains will be seen.

Speakers at the Y. M. D. included General Charman, W. W. Giberson who complimented the members on the efforts they had put forth in the campaign. The divisions team was under the leadership of Joe Vargas. President P. M. Sanford of the Y. M. C. A. congratulated the members telling them that much of the enthusiasm in the campaign eminated from the fact that the Y. M. D. team was on the job.

Plans for a Ladies night program on October 31st, to be in the nature of a dinner and theater party, were take up. Maurice Church, presided at the meeting.

Cannon-Philpot Wedding Was Held Here Last Night

In the presence of members of their immediate families, Miss Jean Gladys Cannon, only daughter of Mr. and Mrs. J. F. Cannon, 210 First street, and James E. Philpot, were married last night by Dr. Thomas E. Boyer. Merrill A. Philpot, brother of the groom, acted as best man and Evelyn G. Carson was the bridesmaid. The ceremony was performed in the home of the brides parents. The bride was a member of the graduating class of the Richmond high school last year. Philpot is employed at the Steel Tank and Pipe company.

After a honeymoon in the southern part of the state and Tiajuana, the couple will make their home in Richmond.

BABE RUTH IS SERIOUSLY ILL

(By Universal Service)

WASHINGTON, Oct. 9.—Babe Ruth, who was attending the World Series games here as a writer, returned to New York today seriously ill. Doctors stated that he would have to undergo another serious operation almost at once. Ruth left here this afternoon upon the advice of King and Steward, the specialists, who treated him last year. An inflammation which started around the incision some time ago has been giving the Babe some trouble. The pain became so severe today that he was forced to consult physicians.

Builders Choose Committee Head

At the meeting of the Richmond Builders' Exchange at the exchange hall last night, the building material dealers and the cement contractors were selected to take charge of the next monthly social night, October 23. At the head of this staff will be C. E. Marshall and Robert Dornan.

E. H. Higgins was in charge of the session, at which all routine business was taken care of.

BLUME RITES HELD TODAY

Last rites for the late Frank Blume of San Pablo, will be held this afternoon from the Bert Curry parlors. Interment will follow in Sunset View cemetery. Rev. H. I. Oberholtzer will deliver the eulogy. H. Caswell will render vocal numbers, accompanied at the organ by Mrs. W. Goldsworthy.

Mrs. Mason Returns Home From Hospital

Mrs. Mabel Mason who recently sustained a broken arm returned to her home 11 Sixth street from the Cottage Hospital yesterday.

?

No. 17

How Much Capital Is Necessary To Organize A Company To Load And Unload Cars

The answers to these questions will be given in the Record-Herald, starting October 15, 1925.

MIDDLE WEST HIT BY SNOW AND BLIZZARD

(By Universal Service)

CHICAGO, Oct. 9.—Snow fell in Chicago today. It broke a nineteen year record. Reports received here indicated that the snow storm had been general over the entire middle west. Storm conditions prevailed from the Missouri valley to the Atlantic Seaboard. The snow was not exceptionally heavy, the only unusual thing about it, being that it came about one month early.

In the suburbs the snow remained on the ground, but in the downtown section, it quickly disappeared under thousands of hurrying feet.

In some districts the storm was characterized as a blizzard interfering with the telephone and telegraph service and slowing up trains. Weather Bureau officials predicted that a heavy frost would follow the snow, which will be the first of the year.

Bottle Exchange Proving Success Say Milk Dealers

Aleardy success has marked the milk bottle exchange inaugurated in this city on October 1, by the Richmond Milk Dealers association, according to reports coming in at the association meeting in Pythian castle last night.

The exchange makes it easy for all dealers to turn other dealers' bottles in and receive those bearing their own name. The plan has been tried in Oakland and other large cities and found practical and economical. In connection with the Richmod dealer's plan to salvage bottles and cut down the cost of operation, all householders and other consumers are being asked to co-operate.

President S. P. Skow, was in the chair.

Gen. McQuigg Is Named Commander Of War Veterans

Universal Service Staff Correspondent

OMAHA, Neb., Oct. 9.—By a vote of 675 out of 962 on the first ballot, Brigadier General John R. McQuigg of Cleveland, Ohio, was today elected national commander of the American Legion. Fifty-seven votes were cast for Howard P. Savage of Illinois and 224 for E. E. Savage of New York, with the balance not voting.

Then Savage moved that the vote be made unanimous for McQuigg and there was a wild burst of hands and drums and cheering as McQuigg stood to acknowledge his reception.

Paroles Are Under Fire Of Governor

Superior Judge Rolfe L. Thompsen of Santa Rosa Makes Request

PAROLES GIVEN AS CAUSE

Governor Orders Sweeping Investigation of "Big Hutch" Case

SANTA ROSA, Oct. 9.—Abolition of the prison board was demanded here today by Superior Judge Rolfe L. Thompson in a bitter condemnation of the secret parole of Dr. L. C. Chrisholm, convicted murderer. At the same time in Sacramento Governor Friend W. Richardson launched an investigation of the parole of E. A. "Big Hutch" Hutchings, notorious confidence operator.

Governor Richardson announced the "Big Hutch" inquiry was the result of a request for review of the parole from District Attorney Asa Keyes of Los Angeles, whence the confidence man was committed to San Quentin in April, 1922, and his term set at seven and a half years.

Keyes, in his request for review, did not specifically ask revocation of the parole; only requesting that the governor "take proper action." Governor Richardson, aroused by statewide criticism of the prison board's recent parole activity, said:

"I propose to look into the matter fully * * *and to consider all of the arguments presented for and against the action of the prison board in granting the parole."

The denunciation of the parole of Dr. L. C. Chrisholm voiced by Judge Thompson at Santa Rosa yesterday is said to be a fair statement of the resentment of Sonoma citizens against the release of the murderer.

Dr. Chrisholm was convicted in 1911 of what is termed one of Sonoma's most atrocious murderers, in the killing of a tramp whom he lured to a lonely spot. The jury switched from 11 to 1 for hanging to a verdict recommending life imprisonment. Last August Dr. Chrisholm was freed on parole.

"The prison board should be abolished and the state prison parole laws should be repealed," said Judge Thompson.

UNUSUAL CASE IN ANNALS OF COUNTY COURT

MARTINEZ, Oct. 9.—Although a jury found Fred Pittelli, 38, Crockett sugar refinery laborer guilty of a statutory offense against a 14-year-old girl he will have to be retried.

The unusual situation was brought about by the fact that the state law covering statutory offenses was amended at the last session of the legislature to permit the jury to recommend the place of incarceration of a defendant in instances where the complaining witness is under 18 years of age. Although the jury, by the admission of jurors, voted Pittelli guilty of the offense charged they could not agree on where incarceration should be—the county jail or state's prison. The jurors declared seven stood for a state penitentiary sentence, which carries a maximum of 50 years, while five held fast for a county jail term, which has a maximum of one year.

Deputy District Attorney James F. Hoey, announced to the court that Pittelli would be tried again and Monday was fixed as the time for setting the second trial.

Pittelli took the stand at his preliminary examination, and according to authorities, made what constituted an admission of guilt. On appearance in Superior Court, however, he changed his plea to not guilty and demanded a jury trial. Pittelli denied the allegations of the girl, but alleged he had been intimate with her mother, who, he said, had frequently urged him to marry her.

Miss Frances Hill, formerly of Taft, has accepted a position in the savings department at the Sixth street branch of the Mercantile Trust company.

All The Latest Editorial Features and Daily Fashion Hints

Record-Herald Editorial Page

Women's Specials Including Daily Menue; Up-To-Date Recipes

RICHMOND RECORD HERALD

A Consolidation of the Record-Herald and Richmond News

Published Every Morning Except Mondays and the Days Following Holidays by the
Record-Herald Printing and Publishing Company
Telephone Richmond 70 and 71—2201 Macdonald Avenue

G. E. MILNES ..... President and Manager
GROVER E. MILNES ..... Business Manager

Entered at the Postoffice at Richmond, California, as Second Class Matter.

SUBSCRIPTION RATES

One month by carrier 50c
One year $6.00

Official Paper Of The City Of Richmond, California

AN INDEX

Some of the measure of the general improvement of the people of the United States during the past ten years can be gained from the figures on pauperism in America. In the year 1924 there were 91.5 almshouse inmates for each 100,000 people in the United States. In the year 1923 there were only 71:5 inmates for each 100,000 inhabitants.

The improvement was general in nearly all of the states and the evidence bears out the statement that conditions are still improving. The fact that the number of public dependants is decreasing of dollars are being saved in lessened public expenditures for the almshouses. This, of course, tends to reduce taxes.

Several reasons are given for the improving conditions in the United States. Perhaps the most important cause cited is the increased general prosperity of the country and the fact that wealth is more generally diffused than ever before. Living costs are of course higher than in 1914 but they have not advanced as rapidly as wages. People are saving more money each year, the savings banks statistics show, and money put in life insurance is said to be lessening the amount of dependency in old age. Improved sanitary conditions and the lengthening of the average of active life, of course, enable more people to support themselves than formerly.

In addition to the fewer number of paupers, another important improvement cited, is the manner in which they are taken care of. Formerly conditions in the almshouses were bad from a sanitary and other standpoints. Conditions common a generation ago would not be tolerated now, showing that the ethics of the public has increased with its prosperity.

BILL FOR DEFENSE

Although the United States hopes for a peaceful history for many years to come, plans are continually being considered for the national defense, and the army proposals for a selective service law have now gone to the joint board of the army and navy for final ironing out before being presented to congress.

The original war department draft bill was prepared because of the need felt for such an act in working out detailed mobilization plans for the army. The defense act supplies authority for the peace-time framework of the three-field-army plan, which has now been twice subjected to muster tests, but is silent as to where the man power to fill up the ranks would come from in an actual war emergency.

The first rush would come as volunteers, many of them; but in mapping out a schedule for productive mobilization paralleling the industrial mobilization, for which the act also provided, army experts found it necessary to assume that selective service act would be passed and be relied upon in attaining full military strength. The proposals now under consideration in the form of a proposed bill are based on those assumptions.

It there are 18,000 homicides a year in the United States, we feel sure that 15,000 executions in the same year would greatly reduce the killings in the following year.

The wave of arctic exploration eventually may start an American craze for igloo architecture.—*Indianapolis Star.*

By passing 20,000 laws every year the state legislatures are doing all they can to make the nation lawful but the people lawless.—*Louisville Courier-Journal.*

The League of Nations assembly is now barred from deliberating on disarmament or security, but there is always the cross-word puzzle to fall back on.— *Boston Transcript.*

SCHOOL DAYS

Copyright, 1925 by The McClure Newspaper Syndicate.

By DWIG

DRESS

By MARY MARSHALL

Copyright 1925 by The McClure Newspaper Syndicate

Gold, Silver, Copper and Bronze Give a Metallic Sheen to the New Frocks, Wraps and Hats.

FROM a fashion point of view we seem to be flourishing in the copper age, the bronze age and the iron age all at the same time. Never before has metal been used so lavisly on clothes as at the present time. Las is entirely made of metal or is lavishly trimmed with it, metallized lace, in silver, gold and bronze effect, is used not only on cloth frocks but to adorn the lightest and filmiest creations. Meal beads are used for embroidery and the metallic effect is secured by using glass beads with metal sheen. Then metallic threads are used in elaborate embroidery as well as in simple stitching designs. The furriers have also acquired the touch of King Midas and have made furs that glisten with a golden sheen—sometimes bronze or silver instead.

Even handkerchiefs have their metallic glitter. They are made from little squares of georgette with edging of fine gold or silver lace.

Nowadays it would be hard to find an evening ensemble that did not contain some bit of metal about it—often much more than a touch. A velvet wrap is lined with gold brocade and worn over a frock of gold brocade and lace, or a gold lame coat trimmed with fur is worn over a chiffon brocade frock somehow ornamented with gold threads or beads. The smart afternoon frock has some bit of metallic leather about it and many of the tailored cloth suits have metal cloth casequins to be worn under the coat.

Of all the metal tones perhaps copper is the newest and in a measure the smartest, though of course gold will remain the choice for evening. But copper is favored because it may be used well with the bois de rose or rosewood shades that are in such high fashion. Interesting combinations of metal are sometimes seen. The sketch shows copped-colored satin trimmed with green and gold metallic braid and tassels and embroidered with metal threads.

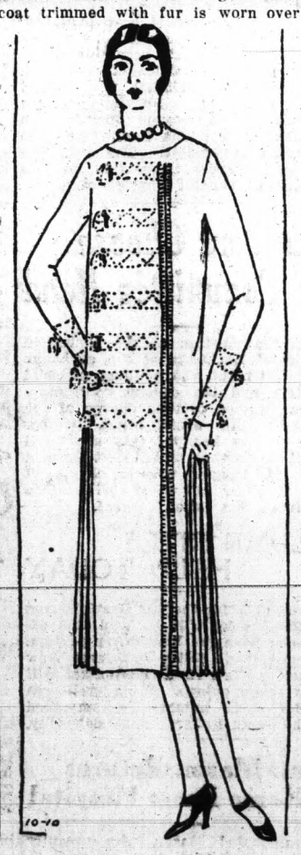

WISE AND OTHERWISE

By MARY MARSHALL

WITH WILD GRAPES

TAKE six pounds of green wild grapes. Cut them open on one side and carefully remove the seeds. Weigh the fruit and allow an equal weight of sugar. Put the prepared grapes in a kettle and pour on a little cold water, just enough to show at the top of the fruit. Boil, skim, then sprinkle over the fruit one-quarter of the sugar allowed. Bring to a boil, again pressing the grapes under the syrup, but not breakng them. Add more sugar and cook five minutes, repeating the operation until all the sugar is used. As soon as the syrup jellies turn into small jars and seal. When cold the grapes should show distinct in the clear jelly. Grape and elderberry preserves are made in the same way, allowing equal quantities of the fruits or half quantities of the fruits or half as much grapes as elderberry. The flavor of the grape combines well with the richness of the elderberry, which lacks decided zest.

WALK ON FRONT OF FOOT

Here's a French physician who advises us to walk on the front of the feet, in order to stimulate the action of our lungs.

"Walk on the front part of the foot," says this Professor Amer, "at the rate of 130 steps a minute, with the head up and the calves stiffined, a quarter of an hour, morning and evening." This medicine, comments an observer, can be taken by anyone, costs nothing and is very beneficial.

Where It Started

SIMPLE

This word is derived from the Latin "sine plica," meaning "without a fold." It was originally applied only to matters of dress, the workingman's smock being "simple" compared to the elaborately arranged togas of the patricians. It has eventually come to mean anything not elaborate or tortuous.

Advertisements are business messages—read them!

Palace Billard and Lunch
TRY OUR NEW POOL AND BILLARD TABLES
Home Cooking Served at All Hours
Jack Heinsen, Mgr.
316 SIXTH STREET

TOMORROW'S MENU
For Sunday

BREAKFAST
Fried Apples
Sausages
Wholewheat Pancakes
Coffee or Milk

DINNER
Roast Turkey Mashed Potatoes
Crab Apple Jelly Brussels Sprouts
Cottage Pudding with Peach Syrup

SUPPER
Scalloped Oysters
Lettuce Sandwiches
Cream Cheese Strawberry Jam
Crackers

Wholewheat Pancakes: Mix one cup of whole wheat with one-half teaspoon of salt and two teaspoonfuls of baking powder, thin with milk, add egg yolk, beaten; then, the last moment, the white beaten stiff. Bake on a griddle.

Scalloped Oysters: Put a layer of crumbled soda crackers in the bottom of a well-buttered bake-dish. Wet this with warmed milk. Then add a layer of oysters. Sprinkle with salt and white pepper, and dot with bits of butter. Then add another layer of the moistened crumbs, and proceed in this order until the dish is full. The topmost layer should be of crumbs. Beat the yolk of an egg into a little oyster liquor and milk, and moisten the uppermost layer with this. Stick bits of butter thickly over it and bake, covered for half an hour. Then remove and brown lightly.

Brussels Sprouts: To each 1-2 gallon of water allow 1 tablespoonful of salt, a very small piece of soda. Clean the sprouts—and pick any dead or discolored leaves from the outsides; put them into a saucepan of boiling water, with salt and soda; keep the pan uncovered, and let them boil quickly until tender; drain dish and serve with a sauce of melted butter sauce.

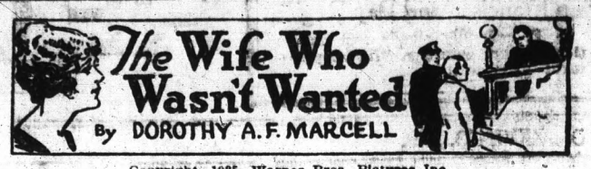

Copyright, 1925, Warner Bros. Pictures Inc.

"THE WIFE WHO WASN'T WANTED" with Irene Rich is a picturization of this novel.

SYNOPSIS

Jerome Wallace has promised Eileen Mannering, wife of the district attorney, that if he is elected to that office he will release Bob, Eileen's son, who is accused of causing the death of a woman in a motor smash. Mrs. Mannering is torn between loyalty to her husband and devotion to the boy until Marjorie Patterson, who is in love with Bob, convinces her that no sacrifice would be too great to make for his welfare.

CHAPTER IX—Continued

See, even as might some alchemist gaze upon a precious elixir, he raised a bottle and viewed its ruddy contents with loving eyes. With care he drew from it, adding a dash of this, a drop of that, with the skill of practice. Into the shaker it went, and as he deftly agitated it his happy countenance brought memories of mirrors, of shining mahogany, glistening glasses and polished foot rails. Shaken sufficiently, he carefully divided the contents into three thin glasses, and one he raised to view it, as might some artist who had completed a canvas and knew it to be good.

Now he turned and, approaching Greta, graciously presented the glass as if she were a goddess and he Hebe, grown fat and masculine.

"There's a cocktail that will put whiskers on you," said Slick proudly.

It was plain that Greta had no desire for whiskers. She received the glass coldly, but, deigning to taste it, made a terrible face.

"Bah! Who ever told you you could make a cocktail? What are you trying to do—poison me?" she spluttered.

She paused at the threshold.

Filled with righteous indignation, Slick fastened a reproving eye upon Greta. Here was but a poor return for artistic effort.

"That's good stuff," he protested. "I mixed it right, and it's smoother than eel skin an' mellerer than an apple. I bought that stuff myself."

"You mixed it," retorted Greta icily. "I'll say you did, and it tasted worse than any rotten apples to me. And say, listen, who ever told you you were any judge of whisky was cuckoo."

"The h—ll you say," he began.

But she broke in coolly.

"Listen, Slick. Can that rough stuff; back to the gas house for you. If you want to get anything off your chest get them to connect you up with the mains. I'm not interested." Then she yawned.

Highly amused at the repartee of his dinner guests, Wallace sat back and chuckled.

But, shaken by the greatness of his wrath, Slick turned upon him.

"Say," he thundered, indicating Greta with a scornful finger, "if by any chance you do happen to get in as District Attorney here's a chapter of your life that will have to be cut out."

With blazing eyes Greta leaped for him and no doubt would have added bodily injury to insult so far as Slick was concerned had it not been for the entrance of the Japanese servant, who, moving to Wallace's side, leaned down and whispered a message in his ear.

Ever suspicious, Greta forgot her feud with Slick to turn upon Wallace, fairly brimming with curiosity.

"What's the big idea, sweetheart—what's going on?" she demanded eagerly.

But Wallace seemed instantly another man. With that inscrutable smile upon his face he sat there heedless of Greta, but thinking, thinking deeply.

"I thought she would come. I thought that would bring her," he mused softly, and there was a note of exultation in his tones.

Low as was his voice, his words did not escape Greta's keen ears. Ablaze with jealousy, she was upon him in a flash, her manner angry and insistent.

"She—who is she?"

With a gesture of indifference Wallace waved her aside and arose to his feet. "Clear that table," he told the Japanese, and, indicating Slick's laboratory, "get those bottles out of here."

"Listen. What's the big idea?" began Greta indignantly.

"Take her out of here, Slick," ordered Wallace coolly.

Slick regarded the wrathful Greta much as if he had been instructed to remove an irritated wildcat. Despite her insults, he seemed loath to lay hands upon her.

"Where?" he inquired tentatively.

"Anywhere, so long as you get her out of here. The next room will do."

Slick chewed vigorously upon his cigar, even as a cow might ruminate upon its cud. Then he ventured a polite bow and a courteous gesture towards the next room.

Greta never budged.

"Come on, kid; let's you an' me beat it," he said, essaying the mien and tone of a gentleman inviting a lady upon an excursion of pleasure.

"Don't kid me, you fat clam!"

Diplomatically speaking, Slick was at the end of his tether, so figuratively he spat upon his hands.

"Hey, you get the——" he had begun in loud tones, when Wallace hastily interrupted.

"It's only Mrs. Mannering," he whispered.

Calmed by this concession, Greta followed Slick into the next room, and, the Japanese servant having by this time cleared away all the evidences of the festivities, Wallace indicated that Eileen was to be admitted.

A moment later she appeared in the doorway, but only to pause upon the threshold and to peer irresolutely about, her face unutterably anxious and weary.

As if filled with surprise at her coming, Wallace leaped to his feet and hastened towards her with outstretched hand.

"Why, Eileen, I am honored indeed."

But, obsessed by the single thought which had brought her, she never heeded his hand and, careless of his greeting, plunged almost breathlessly into the business which had brought her.

"This morning, Mr. Wallace, you told me that if you were elected District Attorney you would see that my son was freed. Did you mean it?"

Again Wallace seemed filled with surprise.

"Won't you be seated, Eileen?" he urged with grave courtesy.

She shook her head impatiently.

"You said that—didn't you?"

He hesitated, appearing to consider his words well before he uttered them, but when he spoke it was with emphasis.

"Of course I said it, and I meant it, too, Eileen."

She took a deep breath, as from relief.

"What could be done, then, to cause my husband to lose the election?" she demanded bluntly.

From Wallace's face he seemed to disbelieve his own ears. He was amazed, almost shocked, at the idea. But, managing to recover himself with marvelous speed, his manner grew even careless.

"If Mannering were to compromise himself, if he were to get mixed up in some sort of scandal——"

"That is impossible," she interrupted quickly.

He shrugged his shoulders, shot a quick calculating glance at her and then smiled, as if what he were about to suggest was equally absurd.

"Well, in politics a man's wife can get him into lots of hot water. The next best thing would be for you to do it, Eileen."

"I!" she cried, surprised indignation written in every line of her face.

"Oh; I know it's ridiculous," chuckled Wallace, much amused even at the thought. "I had no idea you would want to go through with it."

"But I do," she burst forth only to swiftly change her mind. "No, no; I couldn't do it," she groaned.

(To be continued)

World Power (Continental definition), a nation that can't pay its debts.

Now that winter is approaching wouldn't it be a good idea to pass a law making below zero temperature illegal?

News of Society · Clubs

ENGAGEMENT OF MISS E. LOHER IS ANNOUNCED

Announcement of the engagement of Miss Edna Katherine Loher, daughter of Mr. and Mrs. George Thomas Loher, to George Wilfred Ziegenfuss, son of Mr. and Mrs. Thomas Graham Ziegenfuss of Pleasanton, was made at a meeting of the Entre Nous club on Thursday evening at the Loher home.

Miss Loher, who has conducted a millinery shop in this city for the past three years, is a member of the Richmond Business and Professional Women's club. The wedding will take place early next year.

Guests of Miss Loher included: Mrs. Charles Pagannuci, Mrs. Gladys Daley, Mrs. Grace Thompson, Mrs. Adelia Wood, Mrs. George Thomas Loher, Jr., Miss Eleanor Hart, Miss Lala Young, Miss Irene Loher, Miss Donna Ziegenfuss, sister of the groom-elect, who came from Pleasanton for a visit with the Lohers, Miss Beth Gier, Mrs. George Thomas Loher, Sr.

HARMONY COURT WHIST PARTY TONIGHT

With two $2.50 gold pieces as the prizes, Harmony Court, Order of Amaranth, will entertain with a whist party this evening in Masonic hall. Card play will start at 8:15 o'clock.

MRS. BROWN TO VISIT IN VALLEJO

Mrs. Billy Brown of the West Side, is leaving today for a visit with relatives in Vallejo, before returning to the Brown ranch in Lake county, where she has been spending most of the winter.

Try Record-Herald Want Ads

DR. W. F. MORRIS
Chiropractor
FREE Examination — 210 Richmond Ave.
Phone Rich. 451-W — Pt. Richmond

REPORT GIVEN ON C. E. CONVENTION

Reports of the County C. E. convention at Martinez were given at a social held by the intermediate Christian Endeavor Society of the First Presbyterian church on Thursday evening at the church. The reports were given by Miss Teru Moore, president of the senor society Miss Meta Leard, Miss Eileen Gilmore, Harry Spires, John Spires and Rev. Earl Haney. The meeting was presided over by Harry Spires, president of the society.

Present at the social were the following: Lawrence Angel, Cecil Bowman, Myrle Bowman, May Potts, Helen Potts, Evelyn Carlson, Teru Moore, Ed. Rasmussen, Patricia McDonald, Steve Buchan, Mary Buchan, Hazel Buchan, Jack Buchan, O'dessa Luster, Ralph Giberson, Meta Leard, Alba Oleo, May Miner, Sadie Gasser, Arthur Pimm, Harry Spires, John Spires, Eileen Gilmore, Ida Engelking, Addie Hoehn, and Dorothy Hoehn; Mrs. Buchan, Mrs. McDowell Miss Selina Hardesty, Mrs. Luster, Rev. and Mrs. E. W. Haney.

TRINITY GUILD FOOD SALE TODAY

A tempting stock of cooked foods will be on sale by the Trinity guild today at Woods store on Washington avenue, starting at 10:30 a. m. Mrs. W. S. Lucas and Mrs. R. Tcherassy are in charge of the sale.

Mr. and Mrs. L. Garcia, 728 Nineteenth street, are leaving today for Visalia, where they will reside on a ranch. The Garcias, who have made their home in Richmond for the past 15 years, are leaving this city because of Garcias' health. He has been employed by the Standard Oil company.

Rube Curry is convalascing at his home after spending several weeks at El Reposa Sanitarium in Berkeley.

MISSIONARY SOCIETY DOES BAZAAR WORK

Work on articles for the bazaar to be given this fall by the church consumed the time at the meeting of the Community Missionary society of the Community Methodist church, in the social hall yesterday afternoon. President Mrs. B. F. Bettencourt was the presiding officer. A social time will follow the business meeting to be held on next Friday afternoon, it was decided yesterday.

San Francisco—East Side bridge estimated to cost $20,000,000.

ALERT DESIGNERS OF CHILDREN'S CLOTHES FOLLOW TREND OF FASHIONS APPROVED FOR THEIR ELDERS

What father and mother and older brother and sister wear has furnished designers with ideas for this fall's clothes for the smaller members of the family. The little girl shown above is wearing a cape coat with chinchilla collar and the boy a sailor coat and sailor cap, all of shinchilla.

BEACN CHAPTER O. E. S. PLANS FOR WHIST PARTY

A whist party will be given in Masonic hall on next Tuesday afternoon by Beacon chapter, Order of the Eastern Star. All officers of the lodge will be the hostesses. A number of attractive prizes have been provided for winners of high scores.

The Sewing club of the order met yesterday afternoon at the home of Mrs. E. Edlund, Fifth street and Barrett avenue. Mrs. Marshall Poage president, presided. Business was transacted and refreshments served. The next meeting of the club will be at the home of the president in Mira Vista, on October 23.

BAPTIST AID TO HOLD FOOD SALE SATURDAY

At the meeting of Circle No. 1 of the East Baptist Ladies Aid society yesterday it was decided to hold a food sale on October 17, in the vacant store next to the Scagg grocery. Pies, cakes, bread, and other home-cooked foods will be on sale.

The session yesterday was held at the home of Mrs. Elsie Christenson in Richmond Annex. Delicious refreshments were served by the hostess at the close of the afternoon.

CONCERT IS GIVEN AT ROOSEVELT HIGH

The program for the weekly concert at the Roosevelt Junior High school yesterday was presented by C. O. Harwell, famous whistler. Miss Mott contributed birds from the Oakland museum to assist in demonstrating the close resemblance of the bird calls. The concert follows:

1. Bird Calls—Wren-pip, mourning dove, whie crowned sparrow, purple finch, California quail, Western warbling bireo, robin, screech owl, russet backed thrush and mocking bird.
2. "By the Waters of Minnetonka ..... Thurlow Lieurance

PLANS FOR CHURCH WHIST PROGRESSING

Plans are nearing completion for the whist party to be given by our Lady of Mercy church on Tuesday afternoon, October 13, in the church social hall. The affair will start at 2 o'clock, and will be in charge of a committee consisting of Mrs. W. A. Payne, Mrs. J. R. Garvin, Mrs. W. A. Brown, Mrs. J. O'Hara, Mrs. Thomas Carey, Mrs. H. Williams and Mrs. Edward McDuff.

CIVIC CENTER CLUB TO HAVE FOOD SALE

A food sale will be held today by the Civic Center club at Fisher's grocery, Seventh street and Macdonald avenue. In charge of the affair is the committee composed of Mrs. K. A. Cole, chairman, Mrs. C. F. Donnelly and Mrs. Fred Harringay. These ladies have provided all kinds of delicious home-cooked foods to be sold for the benefit of the housewives of Richmond.

Hall Sanders, local attorney, left yesterday on a business trip to Grass Valley. He will return to Richmond next Monday.

Napa—Plans under way to irrigate 10,000 acres of Berryess valley, for $750,000.

TURKEYS WILL BE CARD PARTY PRIZES

Turkeys will be awarded at the whist and bridge party to be held under the auspices of Miramar Chapter, Order of the Eastern Star, on Tuesday evening, November 20, in Masonic hall. Mrs. J. O. Ford heads the committee in charge of arrangements for the event.

HIGH SCHOOL STUDENTS HAVE DANCING PARTY

Dancing was enjoyed last night by students at Richmond Union high school. It was the second such affair this fall. The high school orchestra provided the music. The committee in charge included: Matel Shanks, Robert Burns, Lawrence Regelio, Howard Poinsette, Jack Lehmkuhl, Miles Horen, Stanford Hanrahan, George Gordon, Marvin Clark, Muriel Moran and Irene Richards.

AUXILIARY PREPARES FOR LEADER'S VISIT

Preparations are under way in Admiral Dewey Auxiliary to the United Spanish War Veterans, for the visit of the department president on the evening of Friday, October 30. At the meeting of the auxiliary in Memorial hall last night the matter was discussed, but no definite action taken. The committees will be appointed and final details worked out at the next meeting of the organization.

A banquet, under the charge of Mrs. Stanley and Mrs. Sassaman, followed the business session, over which President Ruth Jungstrom presided.

WOMEN'S INSTITUTE HAS BUSINESS MEET

The Women's Institute club met at the home of its president, Mrs. H. W. Garrard, 428 Eleventh street, yesterday afternoon, for a purely business session. This club is composed of women who are enrolled in the dressmaking and milinery classes of the Women's Institute of Scranton, Pa., and they meet twice a month to compare and discuss their work.

The principal topic for discussion yesterday was the fundimentals of mind, coloring, fashion and good taste in dressmaking. The next meeting will be at the home of Mrs. Otto Keller, 728 Pennsylvania avenue, on October 23.

BEFORE BUYING HOSIERY

Call at H. E. Rawson's at 331 SIXTH STREET and see the perfectly wonderful line of Ladies and Gents Silk Hose, manufactured right here in the East Bay District by the WURM HOSIERY MILLS of Oakland.

Any Shade you wish, every pair carefully inspected and guaranteed to you by us.

We sell direct to you at Manufacturers Wholesale Prices.

"From Mills to You"

Means a great money-saving to all our customers

STANDARD BEARERS ELECT NEW OFFICERS

Officers for the ensuing year were elected by the Standard Bearers of Wesley church at a meeting held at the home of Mrs. C. G. Lindemann 483 Eighth street. The new officers are: Siddie Cushing, president; Maurine Jones, vice-president; Verna Kemp, treasurer; Margaret Edwards, secretary.

A lesson from the course of study entitled "Brave Adventurers" was given by Mrs. Lindemann. The girls pledged themselves to share in the support of Frances Milnes, one of the Standard bearer missionaries in China.

Siddie Cushing will entertain the Standard Bearers on November 10, at her home, 1609 Bissell avenue. The refreshments will be in charge of Rita Beebe, Reba Sanders and Verna Kemp.

JUDGE ALVARADO TO SPEAK FOR FELLOWSHIP

Judge H. V. Alvarado will be the principal speaker at the meeting to be held by the Fellowship club of the First Methodist church on Thursday evening, October 29, in the church parlors. The ladies of the church will serve the dinner.

WEST SIDE ASS'N. POSTPONES MEETING

The West Side Progressive Association will meet on Friday, October 13, in Point Masonic temple, it was announce by Emil Esola, president. The meeting had been planned for last night, but a postponement was found necessary.

Young People of 1st Presbyterian To Give Program

A missionary program will be presented by the young people of the First Presbyterian church on Sunday evening at the church. The program will be similar to that given at the Contra Costa county union of Christian Endeavor societies in Martinez last week.

Burlingame Miller will present greetings from Dr. Archie A. Bullock who has been in educational work in China for the past twenty years. Miss Teru Moore will give a message from Mr. and Mrs. George R. M. Gilchrist, formerly of Stege, who are now located in Santiago, Chile. Harry Spires will deliver a letter from Rev. John W. Dunlap, who is in the Philippines. Miss Meta Leard will recall the work of Miss Donaldine Comeron in the Chinese Mission of San Francisco.

Miss Sarah Spires will direct the intermediate choir in a number of convention songs.

WINNERS AT WHIST PARTY ANNOUNCED

The following winners have been announced for the whist party given by the Ladies' Auxiliary of the Brotherhood of Railroad Trainmen in Woodmen's hall on Thursday afternoon: Mrs. Alice Park, Mrs. Minna Way, Mrs. A. Peters, M. Pedrotti, Mrs. Ida Werner, Mrs. Pearson, Mrs. Towers, Mrs. Manning, Mrs. Carlson, Mrs. Stoddard and Mrs. Nesbitt.

First M. E. Aid Elects Officers

Mrs. J. P. Smith was elected president of the First Methodist Ladies Aid society at a meeting held yesterday afternoon at the church. Other new officers are: Mrs. C. E. Adams, vice-president; Mrs. Clifton Bradley, secretary; Mrs. H. A. Grover treasurer.

A resolution was passed commending the retiring president, Mrs. W. T. Gibbons, for her untiring efforts in behalf of the society during the past year.

E. F. Callaher, assistant master mechanic of the Santa Fe shops, has departed on a business trip to Needles.

Elsinore—"Elsinore Leader," 12 page newspaper, established here.

Richmond Health & Beauty Salon
IS FEATURING
First-Class Marcelling
Hair Cutting and Beauty Work
470 10th ST. PHONE RICH. 5-7-6
Della Nelson, Specialist — Neca Walker, Marceller.

Royal Society —APRONS—
TO EMBROIDER
Crash—A Good Fudge Apron
39c
Holeproof Hoisery—The Quality Hose
Newest Shades
$1.00 $1.25 $1.50 $1.95
The Fair
C. C. ONLEY
731 Macdonald Avenue — Phone Rich. 811

TILDEN LUMBER CO.
E. M. TILDEN, President
PRICE — QUALITY — SERVICE
Office and mill—15th and Nevin, Richmond, Calif.
Phone. Rich. 81.
Yards: Oakland, Berkeley, Richmond, Crockett

Albert's THE BIG STORE
MACDONALD AT NINTH

Check Your Wants Today
Every Road Leads to this Saving Center
Large, Spacious Floors and Mezzanine Filled with

COATS' Sewing Thread
100 yd. Spools — SATURDAY ONLY
40c doz.
Limit 1 dozen. No phone orders.

Children's Dresses
Stamped, all ready to work. The material of sturdy gingham, woven block check of white, adds to their attractiveness **49c**

Guest Towels
Stamped guest towels of pure linen in colors of pink, blue and gold. Make ideal Christmas presents **48c**

White Flannelette 19c
Dress Percales 19c
Comfort Challies, 3 yards 50c
Black Sateen ..... 25c—35c
Devonshire Cloth 37c
Figured Underwear Crepe 29c
Yard wide Longcloth 25c
32-inch Amoskeag Gingham 19c

Linen Lunch Sets
Stamped oyster linen lunch or breakfast sets. Cloth and 4 napkins—Dainty designs on white or yellow fabric **98c**

Bath Towels
A large size bath towel of exceptional heavy weight. Hemmed one end; and a 10c crochet book of interest to needle workers, all for the price of the towel **75c**

BLUE EDGE
PONGEE
$1.29
Regular $1.50 Value
Pongee, ideal to be used for underwear, slips and teddies in color of pink, honey dew, orchid, light blue, dark blue, green and orange.

Rag Rugs
Hit or Miss with Border
24x48 Size
78c
$1.00 Values

When You Buy Everfast
You muy fabrics that are fast to everything. This store is the headquarters for this wonderful fabric.
It's pleasing to us to sell Everfast Fabrics for they are guaranteed to be fast color in washing and to sunlight, and they wear longer so we know you'll be more than satisfied with your purchases here.

EVERFAST GINGHAM Yard **50c**
EVERFAST VOILES Yard **65c**
EVERFAST CAMEO VOILE; Yard **85c**
EVERFAST SUITING Yard **50c**
EVERFAST SHANTONE; Yard **85c**
EVERFAST FINE-WEAVE; Yard **85c**

NEW WESTERN FILM PLEASES BIG AUDIENCE

Young Lochinvar's come out of the west. And with him, he's brought the best "western" of the year. In this case Victor Fleming, well-known producer of movie thrill-dramas is our Lochinvar and the name of his picture is "A Son of His Father."

Harold Bell Wright, the favorite author of millions of Americans, wrote the story. After seeing it on the screen the secret of his popularity is easily seen. There is never a quiet moment or the least drag in the action. "Big Boy" Morgan, the "Son"; Nora, the girl who comes to find her brother; Charlie Grey, the sick friend; Holdbrook, the villian; Zobester, the head of the smuggler, and all the rest are just such people as one is apt to meet every day.

It is a tale of cattle rustlers and their never ending quarrel with the ranchers. Morgan is a young rancher who has sworn to clear Arizona of those men who over-run it. Then—little Nora, a young Irish girl arrives on the scene.

Morgan asks her to stay at his house till her brother returns. He tells her that he has gone to the hills after some cattle. In reality he has joined the smugglers. A tale of intense drama ensues.

The beauty of the surroundings and the fast action of this tale will rouse you as nothing else ever has. It is entertainment with a capital "E."

A fine cast is headed by Warner Baxter, Bessie Love and Raymond Hatton. Other players include Walter McGrail, Carl Stockdale, Billy Eugene, James Farley, Charles Stevens, Valentina Zemina and George Kuwa.

Victor Fleming directed "A Son of His Father." Anthony Coldewey scenarized Wright's novel. It will be screened at the California theatre for the last time tonight.

Other features include "Watch Out" a Bobby Vernon comedy; "International News", Larry Canelo at the organ."

Picture Showing Dual Character At The Richmond

To those captious, cinematic critics who are always decrying the lack of "intelligence" in pictures, the Metro-Goldwyn-Mayer company might well say: "See 'Wife of the Centaur.'" This picturization of Cyril Hume's sensational novel opened yesterday at the Richmond theatre, and proved itself to be one of the best offerings of the season.

The story—instead of a familiar plot—is based upon a serious theory; the theory being that every man is a "centaur," that he is half beast and half man, a battlefield in which the war of conflicting emotions is always being waged.

Hume's story has been transported to the screen faithfully by King Vidor, and tied with all that director's skill. Gilbert, in his new era of screen work, gives a finely-drawn performance as Jeffrey. Eleanor Boardman, as the wife, is ideally cast, and Aileen Pringle, as the "Other woman" has all the charm and attraction which made her so popular in "Three Weeks" and "His Hour."

Other features include the fourteenth thrilling chapter of "Days of '49" featuring Neva Gerber and Edmund Cobb; "Red Pepper," a roaring comedy.

Interesting Picture For California Theatre Soon

Scene from "BEAU BRUMMEL" featuring JOHN BARRYMORE. A WARNER PRODUCTION

OLD SPLENDOR LIVES IN "BEAU BRUMMEL" FILM

Calais in 1800! A picturesque riot of colorful romance. But a street in Calais decorated to pay homage to the King of England beggars description. Such a scene is pictured in the production, "Beau Brummel," the romantic drama of history that will be shown at the California theatre on next Monday and Tuesday, with the great John Barrymore in the starring role.

Flags flying, house festive, and even the cobblestones themselves reflecting the holiday spirit of the occasion, six hundred peasants strong line the street as the distant drums of the advancing cavalcade sound nearer and nearer.

Bravo! 'Tis the King of England! Off go the hats in a rousing cheer of welcome as the King's favorite regiment the Tenth Hussars, sweep into view, their brilliant uniforms dazzling in the sun and their high-spirited steeds wearng the colors of royalty.

To the beat of drums and shouting of the populace the procession swings by, until the royal coach bearing the King himself draws up in all its glory.

This scene, truly impressive in its beauty and realism, is only one of the many elaborate settings that have been reproduced in "Beau Brummel," from the play by Clyde Fitch of a great lover who lived one hundred years ago.

John Barrymore portrays the role of Beau Brummel, the fascinating figure of eternal romance, and is supported by a distinguished cast of popular screen artists, among whom are Mary Astor, Willard Louis, Irene Rich, Alec B. Francis, Carmel Myers, William Humphreys, Richard Tucker, Andre de Beranger, Claire de Lorez, Michael Dark, Templar Saxe, Clarissa, Eelwynne, Carol Holloway, James A. Marcus, Betty Brice, Roland Rushton, C. H. Chadecotte, John J. Richardson, F. F. Guenste and Kate Lester.

This production is directed by Harry Beaumont. It is a Warner Bros. Classic of the Screen.

Rabbi R. I. Coffee Addresses Rotary

In an address before the Richmond Rotary club yesterday, Rabbi Rudolph Coffee, of Oakland, declared that Rotary itself is one of the finest religions, if members of the organization live up to its ideals. President Coolidge was complimented on his statements at the American Legion convention, concerning prohibition and tolerance.

A short talk on fire prevention was made by Fire Chief W. P. Cooper. He also told of the recent convention in Seattle of the Pacific Coast fire chiefs. City Manager James McVittie, told of the convention of the League of Municipalities. Scott McKracken related his trip to his mine in Nevada, and Dr. W. E. Cunningham was called upon to tell of his near drowning episode recently. Larkin Younce was chairman.

PARKER'S New Studio at 255 22nd Street is ready for business. We do everything from kodak finishing up. 6 11 tf

San Rafael Store Is Purchased by Robert A. Read

A deal has been consumated whereby Robert A. Read, proprietor of Read's department store on Eighth street, has taken over the Janda department store in San Rafael. This move will practically double the buying power of the company. Read declared, giving a larger and more complete stock at lower prices.

Janda's is located at the corner of Fourth and B street, San Rafael. It has been established about 8 years and does extensive busines in men's and boy's clothing, shoes and furnishings. It is one of the leading department stores in Marin county.

NOTICE!

As I am expecting to move shortly, I have moved my office to my home at 218 6th Street. Phone Rich. 369-W. ISAAC LESTER 10 9 tf

Today's Radio Program

KFI — Earl C. Anthony — 468 Meters

6 p. m.—KFI nightly doings and amusement information.
6:15 p. m.—Motorlogue resort service.
7:45 p. m.—Radiotorial period.
7 p. m.—Orchestral music.
8 p. m.—Musical program.
9 p. m.—Vocal program.
10 p. m.—Radio club.
11 p. m. to 3 a. m.—Midnight Frolic.

KRE — Hotel Claremont — 259 Meters

8 p. m.—Dance program.
8:30 p. m.—Studio program.
9:30 p. m.—Studio program.
10 p. m.—Current news of the day.

KGW — Portland Oregonian 491 Meters

10 p. m. to 12—Dance music.

KFRC — 268 Meters

5:30 p. m.—Children's hour.
6:30 p. m.—Football flashes.
7:30 p. m.—Dance music.
8 p. m. to 1 a. m.—Dance music.

KLX — Oakland Tribune — 509 Meters

10:30 a. m.—World Series baseball game, play by play report.
3:15 p. m.—Baseball scores.
7 to 7:30 p. m.—News broadcast. Silent after 7:30 p. m.

KPO — Hale Bros. — 428 Meters

6:15 p. m.—Baseball scores and market quotations.
6:30 p. m.—"Te Towne Cryer," amusement information.
6:35 p. m.—Orchestral music.
8 p. m. to 12—Dance music.

KHJ — L. A. Times

6:30 p. m.—Children's hour.
8p. m.—De Luxe program.
10 p. m.—Dance music.

KGO — General Elct. Co. — 361 Meters

8 p. m.—"Short Review."
8:10 p. m.—Musical program—vocal solos.
10 p. m. to 12—Dance music.

KTAB — Oakland — 240 Meters

8 to 10 p. m.—Studio program.

LaMOINE STAFF CHANGE IS MADE

Thomas J. Silvey of Stockton has accepted a position with the Sixth street store of the LaMoine Drug company. He succeeds Glenn May, who is now connected with a San Francisco pharmacy.

E. T. Kelly Named Head of Grocers

E. T. Kelly, Richmond grocer, has been elected vice-president of the Retail Grocers of Contra Costa county, which held a meeting at Martinez on Thursday evening. Other officers are: Hardin Morrow, of Martinez, president; J. S. O'Meara, of Brentwood, treasurer; and W. A. Davis of Crockett, secretary.

The directors of the retail grocers are F. J. Silva, Antioch; E. R. Lischied, Pittsburg; Fred Galindo, Concord; A. S. Whiteside, Richmond; George W. Frazer, Pinole.

The grovers were tendered a banquet by the California and Hawaiian Sugar company. The speakers of the evening included W. J. Buchanan, chairman of the board of supervisors; Frank B. Connelly, secretary of the state retail association of grocers; Paul Findlay, grocerymen's organizer of San Francisco and George Morrow.

Dr. A. B. Hinkley, X-Ray Chiropractor

Palmer graduate. Seven years in Richmond. FREE nerve pressure detector service. Phone Richmond 169. 340 10th st., opposite new Odd Fellows' Building.

NOTICE TO PUBLIC

My wife, Mrs. Alice Paulsen, having left I will not be responsible for any debts contracted by her on and after October 8, 1925.
10 9 5t. Signed D. W. PAULSEN.

CALIFORNIA THEATRE — DIRECTION WEST COAST THEATRES, INC. — Now Showing

THE BIGGEST SCREEN EVENT OF THE YEAR!

HAROLD BELL Wright's FIRST Paramount Picture

"A SON OF HIS FATHER"

A VIGOROUS, STIRRING STORY OF THE WEST WITH BESSIE LOVE — WARNER BAXTER — RAYMOND HATTON

"Watch Out" A Bobby Vernon Comedy

"International News" — Larry Canelo at the organ.

? ? Is Richmond on Trial ? ?

Will You—YOU—support the best the screen has to offer? This is YOUR opportunity—never has there been a finer example of the motion picture art—

Will YOU Be Here On Opening Day?

History's most Fascinating Love Drama

JOHN BARRYMORE "Beau Brummel"

with Mary Astor, Carmel Myers, Irene Rich, Alec Francis, Willard Louis, Richard Tucker, Andre De Beranger

Directed by HARRY BEAUMONT

From the Play by Clyde Fitch

By Special Arrangement With Mrs. Richard Mansfield

THE ENGAGEMENT IS LIMITED
CALIFORNIA THEATRE
2—DAYS ONLY—2
MONDAY—(REGULAR PRICES)—TUESDAY

RICHMOND THEATRE
Direction West Coast Theatres Inc.

NOW SHOWING

HERE IT IS!
Yes, the story that the world gasped at
King Vidor's Production
"WIFE of the CENTAUR"
with Eleanor Boardman, John Gilbert, Aileen Pringle

"DAYS OF '49" NO. 14
"Red Pepper" for Laughs

Matinee Saturday
Adults 15c Children 10c

Who's Right Now?

A customer started telling us about a wonderful bargain he got in a mail-order tire. We showed him one of our tires—gave him the price, no postage, no draft, no money order, no express or parcel post charges, no delay, no mounting cost.

"He buys tires from us now."

EXPERT TIRE REPAIRING
With Exclusive Goodyear Materials
Guaranteed Re-Treads

JOHNSON TIRE SERVICE

NEW ADDRESS PHONE R. 2000
262 Fourteenth Street — Near Macdonald Avenue

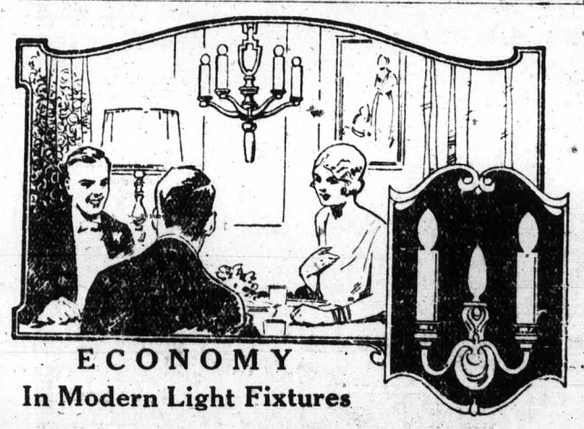

ECONOMY
In Modern Light Fixtures

They're all new and we sell them for less than others charge. We're a New Firm

Notice to Builders and Contractors

We are prepared to place bids on all class of electrical work—and live up to our name ECONOMY. Our Mr. Pierce has done some of the big work for Westinghouse.
Wiring and General Supplies

Economy Electrical Co.

H. W. PIERCE — R. WALLACE — W. PIERCE
Phone Rich. 1948 — 345 6th St., Richmond, Cal.

"YOU CAN DO BETTER AT THE ASHBY"

SOLID MAHOGANY
Gate Leg Table
$24.75

A Low Rent, Low-Overhead Value

Gracefully proportioned and in the popular oval shape. Genuine solid mahogany throughout.
Legs and stretchers have artistic turnings.
With leaves down, this table measures 12x34 inches.
With leaves up, 34x12 inches.
We also have a number of other Gateleg Tables on hand which are being closed out at reduced prices because only the floor samples reman.

The Ashby FURNITURE CO.
Adeline and Alcatraz
BERKELEY

"BETTER BE SAFE THAN SORRY"

Provide
FOR YOUR FAMILY
YOUR BUSINESS AND OLD AGE
BY MEANS OF A COMPLETE
Protection Policy
ISSUED BY
WESTERN STATES LIFE INSURANCE COMPANY
—Insure Now —
— J. E. Hill —
Special Representative
535 Macdonald Ave.
Phone Rich. 784 or Rich. 1622

Sportsmen's Headquarters
THE WINCHESTER STORE

DUCK SEASON OPEN
THURSDAY, OCT. 1, 1925
Hunting Licenses — Shot Guns for Rent
— Special Prices on Shells in Case Lots —
R. B. DOUGALL HARDWARE CO.
11th and Macdonald — Phone ONE

Hardware Company Will Open New Addition Today

According to an announcement made yesterday by the Richmond Hardware Company the addition to their store has been completed and a grand opening is to be held today.

The enlargments have added 1500 square feet to the floor area of the store making it possible to add to the lines and to provide a greater variety of merchandise than was possible in the former quarters. Particular attention has been given to an increased line of household and sporting goods, although the enlarged store displays complete stocks of builders' hardware and tools and all the miscallaneous lines carried by a first class hardware store.

A new display window has been added on Eighth street and a mezzanine floor provided for the household goods department. New show cases designed to display the sporting goods to better advantage have been installed. Preparations for a big day today have been made by the proprietors who are to keep open house until 8 o'clock this evening.

Data of Interest On Gold Mining

Interesting figures relative to the Gold Mine industry were recently given out by F. J. Hulanski, president and general manager of the Wonder Gold Mine at Alleghaney, Sierra county, in which a large number of local people are interested. The figures were culled from a compiation by Dunn and Bradstreet in the New York Mining and Engineering Journal:

During the year 1924, one hundred leading American mining compaines paid their stockholders over $180,000,000 in dividends and the total dividends paid to date by them amounts to over two billions of dollars.

According to wire from Superintendent Weldon, the new $4000 electrical power plant for the Wonder mines arrived at Nevada City yesterday and will be taken up to Alleghany in trucks at once and installed. Manager Hulaniski sent two experienced miners from here today, to add to the working force, as good miners in the Grass Valley, Nevada City and Alleghany district are all employed and hard to get. A cross-cut tunnel is being driven to tap the ledge at 300 feet of depth, which will be completed by Christmas, and after that it is expected that the Wonder will be in the producing class and the management is of the unqualified opinion that the Wonder is going to join those other hundred leading mining companies and add something to that $2,000,000,000 before it is a year older.

Alleghany is now the richest gold producing section in the United States, and it is not unusual for the mines that join the Wonder to take out from $100,000 to a quarter of a million in only a few weeks time.

El Cerrito Fire House Will Be Finished Soon

El Cerrito's new fire house and city hall will be completed by the first of next year at the rate at which the work is going ahead at the present time. Within a few days the brick veneer and other exterior finish will be put on. The city trustees last Monday night authorized the first payment of $2339.25 on the contract between the city and Carl Overaa, the contractor.

Local Students Uphold Mitchell

The stand taken by Colonel William Mitchell that the aerial activities of the country should be controlled by flyng men, was upheld by debaters of the Richmond Union high school yesterday. The question was: "Resolved, That the Aerial Activities of the Government Should Be Placed in a Separate Department."

The affirmative side, winner of the debate, was composed of Anna Lee and Juliet Blumefield. Alice Dicely and Theresa Franchia took the negative side.They all are members of the high school debating club.

WOLF CUBS HAVE BIG MEETING

Wolf Cubs No. 2 held a meeting last night at the Scouthouse, Eighth and Ohio streets. After an entertainment of stunts instruction was given in first aid and artificial respiration. Scoutmaster J. Geritz was in charge.

The next meeting of the troop is to be held on next Friday night when a fire making and knot tying contest will be held.

Scouts to Attend Court of Honor

Members of Troop No. 2, Boy Scouts, will attend a court of honor this evening at the Boy Scout headquarters at Eighth and Ohio streets. Scouts who have passed certain tests during the month will be awarded merit badges. The court will open at 7 o'clock.

Riverside—New building costing $32,000, to be erected at Riverside county hospital.

Oakland Shopping News

GUARANTEED VALUES

Published Every Week for Saturday Selling by Members of the Oakland Retail Dry Goods Association and Affiliated Merchants

TRUTHFUL ADVERTISING

A PAGE OF SUPERIOR MERCHANDISE VALUES FOR THE EAST BAY COMMUNITIES

The Gold Collar Button--a "Quality" Story

One day a gentleman found himself without a collar button—this had happened so often, and, as usual, he needed it so badly, he gave it some thought and then he went to a first-class jewelry store and bought a solid gold button costing $3. Thereafter he had respect for his collar button—he took care of it—he did not send this gold collar button to the laundry—he did not leave it in hotels or on the top of his bureau, with the result that the gold collar button is now in its tenth year of usefulness and good for a hundred more. Before he bought the gold button he had been buying a ten-cent button at least once a month.

AND THE IDEA IS THIS: It pays to buy articles of such quality that you respect them and take care of them and because of the satisfaction you get in using them. And so it is that when you purchase from these Shopping News merchants you are assured of getting merchandise of quality and dependability. And you are also assured of extra savings on these special Shopping News items. Read them every week.

At the City of Paris (of San Francisco)
Now in Oakland, 14th and Webster Sts.

15 Dozen Women's Silk Hose

Exceptional value in a full fashioned Silk Hose with lisle tops and feet. Complete color range and full line of sizes. For Saturday only. A pair.... **$1.40**

On Sale Saturday Only

At Cosgrave's, Inc.
523 Thirteenth Street

Dress Special of Note

50 beautiful dresses that should have been marked much more than this special price. Your choice of any of these lovely silk or wool dresses Saturday only at, each **$21.75**

(Charge it if you wish—No refunds—No approvals)
(On sale at Cosgrave's Inc., Saturday only)

At Gerwin's
Thirteenth Street, Between Washingtnon and Broadway

Trimmed and Tailored Hats, Special

You should see these glistening Lyons' velvet hats in black and colors. Beautifully trimmed with feathers, pins, and ribbons; and these handsome felts are velours for street wear with their self and contrasting trimming **$3.95**

On Sale Mezzanine Floor, Saturday Only

At Goldman's
Fourteenth and Washington, Opposite the City Hall

150 Chic Fall Hats

Models regularly priced much higher. Velvets, velours, satins, felts and combinations with metal cloth in practically every new autumn shade, also black. Small hats and large hats. For Saturday only at, each **$5.00**

On Sale Saturday Only

At the Golden Gate Cloak & Suit House
Broadway at Sixteenth, Oakland

Sale of Fur-trimmed Coats

A new shipment, just in, of wonderfully attractive Fur-trimmed Coats of bolivia, suede, deerona, fawnskin, buxskin and plushes. Sizes for women and misses. New styles, new colors and luxurious fur trimmings make these coats exceptional values at, each **$25.00**

On Sale Saturday Only

At Kahn's, B. F. Schlesinger & Sons, Inc.
Broadway, San Pablo and Sixteenth

Girls' Winter Coats

A splendid variety of coats for girls from 7 to 14 years in polaire or diagonal cloth, with beaverette or mandell collar. Come in rust, deer, blue, raspberry or copper. All exceptionally lovely coats for, each **$9.95**

(On sale in Girls' Section, 2nd Floor, Saturday only)

The Following Merchants Of Oakland

Cordially invite you to visit this city and will endeavor to make your visit pleasant and profitable.

BOWMAN DRUG CO.—13th and Broadway and 19th and Broadway.
BREUNER'S FURNITURE CO.—Clay at 15th.
H. C. CAPWELL CO.—Clay, 14th & 15th.
CITY OF PARIS—14th and Webster Sts.
COSGRAVE'S, INC.—523 13th Street.
GERWIN'S— 13th Street, between Washington and Broadway.
GOLDMAN'S—14th and Washington, opposite the City Hall.
THE GOLDEN GATE CLOAK and SUIT HOUSE—Broadway at 16th.
KAHNS, B. F. SCHLESINGER & SONS, INC.—Broadway, San Pablo and 16th.
MANHEIM & MAZOR—Broadway at 15th
MAXWELL HARDWARE CO.—13th, 14th and Washington Streets.
TAFT & PENNOYER CO.—Clay, between 14th and 15th Streets.
THE TOGGERY— 568-572 14th St., between Clay and Jefferson.
UPRIGHT'S—Washington at 13th.

At Manheim & Mazor's
Broadway at Fifteenth

Girls' New Balbriggans

Adorable new one and two-piece models for Miss Six-to-Fourteen of balbriggan or flannel in smartest styles and colors. An exceptionally low price. Each **$5.89**

On Sale Saturday Only

At Maxwell Hardware Co.
Thirteenth, Fourteenth and Washington Streets

Double Lined Airtight Heaters

Well made sheet steel Airtight Heaters; top collar with double lining, nickel plated, screw-draft. Special at, each **$2.50**

On Sale Saturday Only

At Taft & Pennoyer Co.
Clay Street, Between Fourteenth and Fifteenth

Surface Cowhide Traveling Bags

These are 18-inch size, made from surface cowhide, equipped with strong lock, 3 pockets, good handle and leather lined. This is a very special price and allows you a choice of brown or cobra grain black. Each **$8.45**

On Sale First Floor, Saturday Only

At the Toggery
568-572 Fourteenth Street, between Jefferson and Clay, Oakland

Special Purchase Coat Sale

There are remarkable coats at the price. Choice of fur-trimmed Suede Coats or Bolivia Coats. All fully lined and well made. A special purchase from a New York manufacturer makes possible these exceptional coat values. Sizes for women and misses. Each **$19.75**

On Sale Saturday Only

At Upright's
Washington at Thirteenth

Women's Rayon Vests

Of medium weight, good full cut and bodice style. Nice quality lustrous rayon in pink, peach or orchid—all sizes, 36 to 46. A very exceptional value for Shopping news readers at, Each **75c**

(On sale Main Floor, Saturday only)

At Bowman Drug Co.
13th and Broadway and 19th and Broadway

A Pound of Fine Writing Paper

Eaton, Crane and Pike Co's French lawn, linen finish—90 sheets to the pound. A wonderful value. Pound box, ... **33c**

On Sale Saturday Only
Envelopes to match, 10c a package

At Breuner's
Clay at 15th, Oakland

Odd Pairs of Curtains

One and two pair lots of high grade Curtains in nets, fringe bottom styles, ruffled curtains, etc. A vast assortment from which to choose. On sale Saturday for out-of-town Shopping News readers at ..... **1/3 off** ORIGINAL PRICES

(On sale Drapery Section, 2nd Floor, Saturday only)

At the H. C. Capwell Co.
Clay, Fourteenth and Fifteenth Streets

Used Sewing Machines on Sale

The best values we have ever offered. Come Saturday for them. Choice of 37 Drop-head Machines in different fine makes, all thoroughly renovated at special prices from.... **$10.00 to $24.50**
Choice of 19 Portable Electric Machines at reduced prices from ..... **$25.00 to $49.50**

$5.00 down and $5.00 monthly buys one.
(On sale Capwell's Mezzanine Floor, Saturday only)

Newcomers to the Eastbay

are cordially invited to avail themselves of the facilities offered freely by these Oakland merchants — waiting rooms in which you can meet your friends — information bureaus that will gladly give out the information at their command, etc. Make Oakland your Eastbay Headquarters for Business.

SPORTS

Sportographs

P. C. LEAGUE HIT

A hard blow was delivered the Pacific Coast baseball league this fall when the Majors held their annual draft. The Oaks lost George Boehler to the Brooklyn Dodgers, Portland let go of Harry Ricondas to the Boston Braves and Sylvester Johnson leaves Vernon to go to the St. Louis Cardinals. These are some of the best attractions in the league.

BIKE RECORD

George Kramer holds the world record for speed on the bicycle. He has traveled a mile in 58 seconds, nipping nearly 3 seconds off all previous records.

BUSINESS BAD

PITTSBURG, Pa., Oct. 9.—Scalpers who operated here during the first two games of the world's series have been hard hit by luck on two occasions. Not only have fifteen of them been arrested, but all agree business is bad. Most of them doubted that they would break even on the series.

GRANGE IN SHAPE

LINCOLN, Neb., Oct. 9.—What will be Red Grange's future as a ball carrier now that a way has been found to stop him. Some think he will cease to be the Babe Ruth of the gridiron, while some think he is as good as ever. The games to be played in the near future will tell the tale, although most followers of the game thing he will "do."

De Molay Is To Install Officers

The installation of officers in Richmond chapter, Order of De Molay will take place on next Wednesday evening, October 14. Those to be installed are: Sidney Gnaga, master councillor; Louis Kirkly, senior councillor; Francis Marchetti, junior councillor. Other officers to be installed will be apopinted by the master councillor.

The DeMolays are preparing a program for Wednesday with Drennan Cryan as chairman of the committee.

Novelty DANCE!

MEMORIAL BALL ROOM

THIS EVENING

October 10th

A SURPRISE FOR ALL!

Everything arranged for a pleasant evening

MUSIC BY BERNARD

Weisgerber's Orchestra

Elks Tourney Finals To Be Played Today

Eighteen holes of the thirty-six in the finals of the Richmond Elks handicap golf tournament will be played off today at the Carquinez course between Dr. A. B. Hinkley and Frank Gordon. The winner will be adjudged the champion of the local club. The final eighteen holes will be played Sunday morning.

Both Dr. Hinkley and Gordon have shown marked improvement in their game since the beginning of the tourney. Arthur A. Alstrom, rated as one of the best in these parts, was defeated by Dr. Hinkley after a bitter struggle.

S. O. Horseshoe Tourney Results

Fesults of yesterday's game played in the Standard Oil Horseshoe tournament were as follows:

Craig and Redman, 25; Corliss and Coombs 25.

Autry and Campbell 51; Kneeland and Stribley 27.

Connolly and Hansen 50; Chapman and Ward 47.

Holland and Baker 50; Jochims and Lilly 33.

O'Brien and O'Connor 51; Barber and Smith 43.

RAIN CANCELS SERIES GAME

By DAMON RUNYON
Universal Service Staff Correspondent

WASHINGTON, Oct. 9.—The third game of the world's series of 1925 was legally declared a wash-out today with some ceremony, and no little soleminity.

It was poured back into the bottle, so to speak, until tomorrow. Tomorrow's game goes over to Sunday and Sunday's game goes over to Monday. And there you are.

It seems to me that the hotel owners of Washington really owe a thanks offering to Jupiter Pluvius as the customers cannot quit their bed and board for an extra day.

I believe that Jupiter Pluvius is still the god of irrigation. At least he was some years ago, and very handy indeed he was in those days for headline writers, when it befell that a pastime was overly sprinkled.

It began raining soon after the baseball players, managers, magnates, authors, experts, umpires, paying guests and the other impedimenta of the series was unloaded in Washington this morning by the Pennsylvania and B. & O. Railroads, which were glad to get rid of their freight, as citizens all along the right of way of the two roads were complaining bitterly of the noise last night.

Dr. F. R. Harley, Chiropractor
PHONE 1019-W

824 Barrett Ave., Richmond, Calif. Anyone bringing this ad to my office will receive an examination and one adjustment **FREE.**

LIONS DEFEATED WHEN BROTHER MEETS BROTHER

The world is generally agreed on what happens when Greek meets Greek, and now Richmond is pretty certain what happens when brother meets brother. One of them is apt to be walloped.

Such was the case when Bert Carter's Lions met Harley Carter's Rotarians in their annual benefit baseball game at First street park yesterday afternoon. In two and a half hours and nine innings replete with errors, hits, and clownishness the Rotary club heaped up 13 runs to the Lions' 11.

It was nip and tuck all the way through with first one side being ahead and then the other. Even in the ninth inning the issue was in doubt as at that time the Lions nearly started a rally that would have wrought disaster on the cohorts of Harley Carter.

Wilbur S. Pierce, Coolidge of the Lions, was opposed to Ed Hill, Special representative of life, in the mond and both did about alike as will be seen by the box score that is herewith appended. Eddie Burg, Real Estate and Lion, was the playmate of Lud Johnson, tires, behind the plate.

Coming to the plate with determination in his eye and four pluses on his anatomy in the first stanza Keech Mylander sent a sizzling tripple to center field fence. He later scored for the first run of the day. He shared three base honors with Harler Carter.

Fred Caudle, Banker; Lud Johnson, and Al Hill, Lumber; all got a double. Some of them weren't very good it is true but they were doubles nevertheless.

Emitt Smyth, SmYth and no "e" on the end if you please, Jewetts; J. C. Penny Hazelton; Fred Caudle; Al Furrer, Kearney-Furrer; Al Hill, Percy Sanford, bulidings of various sorts; Harley, furniture; interspersed with E. A. Hoffman, engineer de luxe and Bob Miller all roamed in the outer garden with results that were not too good nor yet too bad. It was only a 17 error game so they couldn't have done such terrible work considering that the infield seemed to take great delight in booting.

Al Chapin, wholesaler, was probably the outstanding star of the day. He romped in short patch and did some pretty good work, backed up by his comrades.

Ed Hill caused 13 mighty Lions to whiff and therefore roar for more blood while only 8 of the mild Rotarians felt Pierce's power. Hill walked five to Wilbur's 2 which just about evened matters.

THE BOX SCORE

LIONS	AB	R	H	E
Mylander, 1b	6	2	2	1
Caudle, 3b,-lf	4	0	2	2
Miller, 2b	3	1	0	1
Pierce, p	6	1	2	0
Burg, c.	5	1	0	1
Furrer, cf	2	1	0	0
Hazelton, lf	4	1	1	0
Carter, ss	5	1	1	2
Smyth, rf	5	1	2	0
*Hoffman,	2	1	2	0
**Carlson,	3	1	0	1
Total	45	11	12	8

*Replaced Caudle in the Sixth.
**Replaced Furrer in the Third.

ROTARY	AB	R	H	E
Johnson, c	5	0	3	1
Long, 2b	5	1	0	3
Rooker, 3b	5	0	0	2
Sanford, rf	4	1	0	0
Al Hill, cf	5	4	4	0
H. Carter, lf	4	2	1	0
Merry, 1b	5	2	2	1
Chapin, ss	2	1	0	1
Ed Hill, p	4	2	2	1
*Bob Miller,	1	0	0	0
Total	40	13	12	9

*Replaced Sanford in the Sixth.

SCORE BY INNINGS

Lions	141 010 022—11
Rotary	051 421 10x—13

Two base hits—Caudle, Johnson, Al Hill. Three base hits—Mylander, H. Carter; Struck out—by Ed Hill 13, by Pierce 8. Walked—Hill 5; Pierce 2.

CLUB TO NAME TWO DIRECTORS

Voting for two directors at the Carquinez Golf club will take place today, with the polls open from 10 a. m. until 6 p. m. F. A. Gordon and A. P. Hill are the incumbents, but they have been nominated by the nominating committee with no competition. The two directors will serve three years each, in accordance with the by-laws.

The annual meeting of the Carquinez Golf club will also be held today. Finishing touches will be put on the details for the formal opening of the new $15,000 club house at this time. The directors believe the opening will be held sometime this month.

Bear-Olympic Game Lineups

Starting lineup for the University of California-Olympic club football game at the U. C. Memorial stadium this afternoon were announced yesterday as follows:

OLYMPIC — Harrison, RE; Locey, RT; Bailey, RG; Carruthers, C; Stanley, LG; Shipe, LT; Brown, LE; Campbell, Q; Needles, RH; Cleveland, LH; Patrick F.

BEARS — Mell, LE; Sargent, LT; Couper, LA; Miller, C; Carey, RC; Coltrin, RT; Huber, RE, Carlson, Q; Dixon LH; Griffin, RH; Jabs, F.

Olympic club substitutes — Wilcox, 19. McArthur 36, Lyman 44, Hiecke 46, Caines 23, Clark 55, Bishop 45, Avery 16, King 40, Lidderdale 25, Kane 49, Mahoney 12, Millington 8, Bailey 24, Savage 9, Borchers 15, Bissett 14, Smith 4, Dole 7, Jacobs 11, Bradshaw 1, Eisen 32, Rianda 20.

California substitutes— Niswanger 4, Brown 5, Imlay 6, Young 7, Dougery, 8, Baze 9, Evans 10, Wili 15, Marcus 16, Coltrin 17, Rau 18, Thatcher 19, Harvey 20. Green, N. 24, Francis 25, Maurice 27, Fitz 28, Blewett 29, Perrin 30, Bancroft 31, Lausten 32, Giddings 33, Green, R. 37.

It Will Pay You to Take Advantage of Our Many Attractive Purchases for

TODAY

Fancy Steer Beef Prime Rib Roasts, lb.	25c
Prime Steer Beef Pot Roasts, lb.	15c
Boiling Beef, lb.	10c
Rolled Beef Roasts, lb.	22c
Fancy Veal Loaf, lb.	25c
100% Pure Kettle Rendered Lard, lb.	22½c
Rolled Veal Roasts, lb.	25c
Fancy Fricasee Hens, lb.	36c
Eastern Colored Hens	42c
Large Eastern Roasters and Fryers	42c

FOODS OF SUPREME QUALITY

Richmond & Central Markets

O. R. LUDEWIG'S INC.

1130 Macdonald Ave. Phone Rich. 446

510 Macdonald Ave. 2 Phones—No.'s 1900-1901

Our New Up Town Office:

To better serve our customers we have opened an up town office at 715 Macdonald avenue where orders for all kinds of hauling, both local and long distance, heavy trucking, storage and orders for fuel will receive prompt attention. We have closed our former office at 208 West Richmond avenue.

P. F. Johnson & Son

Oldest—Largest—and Best

UP TOWN OFFICE

715 Macdonald Ave.—Phone Rich. 230

WAREHOUSE TELEPHONE 681

Don't APOLOGIZE

for the Appearance of Your Car Take It to 238 13th St.

Washing, Cleaning and Polishing

Work Guaranteed

Richmond Auto Laundry

238 13th Street

TEAM AVERAGE IN PIN LEAGUE

J. W. Dietrich, secretary of the Standard Oil Bowling league, has compiled the averages of the league for the first week of the season. The standings of the teams follow:

	G.	PW	PL	Pct.
Boiler Shop No. 1	3	4	0	.1000
Barrel H. No. 2	3	4	0	.1000
Store House	3	4	0	.1000
Labor Dept.	3	3	1	.750
Barrel H. N. 1	3	1	3	.250
Power Dept.	3	0	4	.000
Boiler Shop No. 2	3	0	4	.000
Shook Factory	3	0	4	.000

The league will go into its second week with the games on Monday night. On this day, Boiler Shop No. 2 will meet the Shook Factory and Barrel House No. 2 will meet the Store House. In the Wednesday night's games Barrel House No. 1 will oppose Boiler Shop No. 1 and the Labor department will tackle the Power department. All games will be played at the Barilles alleys on Seventh street.

Race Schedule Is Announced

Twenty-eight dogs are entered for the coursing events Sunday at the Richmond Coursing Club park in San Pablo. Henceforth, Otto Zahl will judge the races and Jack Lane will act as Slip Steward. The two stakes on the card for Sunday are:

OPEN STAKE: Ahead of Time vs. Metro; Commercial Traveler vs. Bee Low; Furious Bill vs. Coffee George; Lady Tip Toe vs. Oak Hillside.

PARK STAKE: Blended Bonnie vs. Sweet Lady; Mountain Miner vs. Ben Green; The Possum vs. Jack Dempsey; Tanforan vs. Muscatel; Miss Martensyde vs. Jim O'Groats; Menlo Maid vs. Galway Beauty; Madam Butterfly vs. Napa Lass; Kid Grappo vs. Vallejo King; Billie Blend vs. Master Mind; Amazon Girl vs. Spike O'Brien.

Woodmen Enter Spalding Mid Winter League

When the tossers of the Modern Woodmen set out to play ball this winter, they will have one of the strongest aggregations in the Spalding Mid-Winter league. The first game of the winter season will be played Sunday when the Woodmen meet the Pabco Products at San Pablo park at 12:30 o'clock.

Manager A. Carroli's lineup will probably be: Moitoza, catcher; R. Hansen and Ming, pitchers; Johnson first; E. Hansen, second; Prolo, short stop; Matieri third; Bonham, left field Centers, right field; Murphy center field; and Hillyer and Carroll, utility.

The league will run until January 17, 1926, and the Woodmen will play 15 games during that time.

The Richmond Camp of Woodmen convened in Redmen's hall last night for the transaction of regular business with Venerable Consul Albert English in the chair.

Albert Kingsbury Rapidly Recovering

Albert Kingsbury, who underwent an operation at Merritt hospital several days ago, will return to his home here late next week. He expects to return to his work at the Standard Oil company in about three weeks.

RAGS WANTED—Record-Herald

YOU CAN SAVE MONEY HERE ON SHOE REPAIRING

Men's Soles and Heels	$1.50
Women's Soles and Heels	$1.20
Men's Rubber Heels	50c
Women's Rubber Heels	35c

FIRST CLASS SHOE SHINE—BEST IN RICHMOND

—Quick Service—

Richmond Shoe Repair

712 Macdonald Avenue

"Watch The Cream Line"

GROWING—GROWING!

This Dairy is growing—Our Cream Line is growing—Our Business is growing. This picture shows growth—so we'll write our ad from there.

"Just a wee tot today, but tomorrow a full-grown adult of the world, all the responsibilities that one must shoulder.

"Get the Idea?"

"We're talking about milk—Pure Milk from our own cows, that's why we're growing."

Pure Wholesome Milk and Cream

PHONE RICH. 1938

"We Deliver To Your Door"

San Pablo Milk Producers

San Pablo, California.

They Set a New Standard of Motoring Enjoyment

Because of their greater air capacity and low pressure, Diamond Balloons absorb road irregularities from which high pressure tires have to rebound. That is why they are so comfortable to ride on.

Diamond Balloons are made in two types—those to fit present wheels and those to fit new wheel diameters.

Civic Center Tire & Battery Company

311 23d St. Richmond, Calif.

Diamond Balloons

Batteries Re-Charged and Re-Paired

PISTON RINGS AND PINS

Retreading-Vulcanizing

FREE

Foot Comfort Demonstration

Next Week

B-B SHOE STORE

720 Macdonald Ave.

Foot troubles are universal. Government records show that 7 out of every 10 adult people have some form of foot trouble.

You are probably a victim of foot trouble yourself. It may be only a corn, a callous, a bunion or some more serious trouble such as weak and broken-down arches. You might not know the nature of your trouble but you do know that your feet ache, pain, and get all tired out on the slightest provocation.

FOOT COMFORT EXPERT HERE

Come to our Foot Comfort Department on the above date and get a Free Demonstration. There's no charge for this valuable service. This work is in charge of a Special Demonstrator from The Scholl Mfg. Co. This is an opportunity that every foot sufferer should grasp.

FREE PEDO-GRAPH PICTURE

In a few seconds' time, without removing the hose, he can make a photographic print of your foot that positively shows if you do have foot troubles and to what stage the trouble has progressed. This service is **absolutely free** and places you under no obligation whatever.

FREE SAMPLES

Do you want to know how to stop corns hurting **instantly?** Come in and get a sample of Dr. Scholl's Zino-pads. They remove the cause of corns—friction and pressure. Thin, antiseptic, healing.

No matter what you may wish to buy or sell—make use of The Record-Herald's "Classified" columns. All ads are CLASSIFIED in groups to make this a quick finding section as well as a profitable one.

CLASSIFIED ADS

Unlimited opportunities present themselves daily in the form of "Classified" Ads. Do you take advantage of them? Today's opportunities is tomorrow's profits Read them now.

CLASSIFIED ADVERTISING RATES

1c Per Word Per Day

Minimum Charge 35c

CLASSIFIED INDEX

1. Lodge and Meeting Notices.
2. Lost and Found.
3. Special Notices—Personals.
4. Help Wanted—Situations Wanted.
5. Automobiles.
6. Business Directory.
7. Business Opportunities, Investments
8. For Rent—Rooms, Houses Apartments and Flats.
9. For Sale—Miscellaneous.
10. Wanted—Miscellaneous.
11. Real Estate for Sale.

1—Lodge and Meeting Notices

SONS OF ST. GEORGE—Gladstone Lodge, No. 531, meets first and third Tuesday at Memoral Hall at 8 o'clock p. m. B. Banner, Secretary; R. F. D., Box 147, Richmond, C. Badcock, president.

GOLDEN GATE COUNCIL, No. 3, Junior O. U. A. M., meets Wednesday nights, in the small hall in W. O. W. Hall. O. H. Benne, Recording Secretary, P. O. Box 1131, Richmond, Calif.

NATIVE SONS—Of Golden West, No. 217, Edward Peterson, Stege, President; R. H. Cunningham, Secretary 520 Ohio Street. Meeting nights, first and third Tuesday of the month. Meeting place, Redman hall Eleventh Street and Nevin.

KNIGHTS OF PYTHIAS—Richmond Lodge, No. 13 meets every Wednesday night at K. of P. hall, 5th St. near Macdonald. Visitors always welcome. Mitchel Slosilo, C. C.; F. G. Blackhart, K. of R. and S.

3—Special Notices, Personals

LEADING CLUB, largest, most reliable for lonely people; confidential descriptions free in plain sealed envelope; thousands wealthy members; if sincere, write; established 20 years. Old Reliable Club (name copyrighted,) Mrs. Wrubel, Box 86, Oakland, Calif. 4 26 tf.

6—Business Directory

PIANOS FOR RENT
You can rent a piano by the month from A. Winters at 11th and Macdonald. 7-10 tf.

"LET MAYER DO IT" if you want your old suit made like new. Phone 452; cleaning, mending, repairing, or pressing. Work called for and delivered. Mayer's American Cleaning Works, 1116 Macdonald Avenue. 4 11 tf.

Have your suit cleaned and pressed at Black's 1309 Macdonald avenue. Phone 723. We call and deliver. Prompt service and good work.

DR. J. T. SPALDING
Physician and Surgeon
DR. CLARA SPALDING
WOMEN and CHILDREN
Telephone: Richmond 20
Office 803 Macdonald Ave.
254 TENTH STREET
(Opposite Lincoln School)

ZEB KNOTT
Sherwin-Williams Paints, Stains and Varnishes
All Grades of Wall Paper
PAINTING AND PAPER HANGING
319 North Seventh Street
ALL WORK GUARANTEED

If any resident of Richmond knows of families in distress or need, kindly report same to the Societies handling relief. Phone Richmond 1340 or Richmond 335. 3 25 tf.

SAFETY FIRST—
Your clothes are insured every moment they are out of your house.
C. O. D. CLEANERS AND DYERS
(Established 1909)
WORKS 2409 MACDONALD
PHONE RICH. 683

FOR LEASE
Choice Oil Station Locations
Northeast Corner Macdonald Ave. and San Pablo; Size 75x100.
Good Lot opposite New Municipal baths.
RENT REASONABLE
CHAS. M. WIGGIN
898 17th Steet, Oakland

NOTARY PUBLIC
REAL ESTATE and INSURANCE
Phone Richmond 180
O. J. Ripley, Sales Manager

I make and acknowledge all kinds of legal papers; deeds mortgages contracts, leases, etc. Homes for rent fire insurance.
H. G. STIDHAM
NOTARY PUBLIC
168 Washington Ave.
Office Phone 868; Res. Phone 920.

6—Business Directory

FOR GOOD TAILORING OF ALL KINDS SEE
M. CONRAD
Ladies' and Gents'
TAILOR
Clothes Made to Order of Every Description
PHONE RICH. 1403-J

TYPEWRITERS
SOLD REPAIRED
KEARNEY-FURRER
PHONE RICHMOND 7.
721 Macdonald Avenue

7—Business Opportunities, Investments

WILL guarantee salary $50.00 per week and furnish auto to several men selling excellent Ford accessory. Address Salesmanager, 670 Brodway, Granville, Ohio.

$10.00 TO $50.00 QUICKLY
To The Many Workers
Rates lowest. No security, no publicity. Best and most private terms. What National banks do for big business, we do for the man or the woman who works.
H. L. DRAKE.

8—FOR RENT—Rooms, Houses, Apartments, Flats

FOR RENT—Two and three room furnished apartments. The Westdin, 24th and Rheem. Apply Apt. No. 1 9 tf.

FOR RENT—Three and four room furnished apartments. The Andrade, 2111 Gaynor Ave. Apply Apt. No. 1. 9 tf.

FOR RENT—2, 3, and 4 room furnished and unfurnished apartments. Appraisal and Sales Corporation, 2234 Macdonald Ave. Phone Rich. 2209. 4 28 tf.

FOR RENT—Four room cottage—bath, gas, elect. $15.00 per month Apply Gnaga, 146 Washington Ave. 3 31 tf

FOR RENT — PLEASANT, QUIET room. Hot water, bath. Ten dollars per month. 621 Bissell avenue. 9-13-tf

FOR RENT—SUNNY 5 ROOM UPPER flat, call 919 Barrett Ave. 10 6 4t

FOR RENT—3-RM. HOUSE, NEWly painted and papered. Apply 139 2nd St. 10 8 3t

FOR RENT—LARGE SUNNY FRONT Room, Close in, Lady or Gentlemen, 220 10th St. Phone 1403-W 10 6 6t

FOR RENT—TWO SUNNY FRONT sleeping rooms with private family. 340 Twentieth street, or phone Rich. 566-W. 10 6 3t

FOR RENT—5-ROOM APARTMENT with garage, apply 224-16th St. 10 7 3t

FOR RENT—5-ROOM FURNISHED house with garage 436 13th St. Inquire 529 21st St. 10 7 3t

LAMBRECHT'S
Wood, Coal and Breccettes
Building Materials
HAY and GRAIN
C. J. Lambrecht
Office 2207 Macdonald
YARD PHONE RICH. 1192
PHONE RICH. 1058

Wilson AND Kratzer
Funeral Home
Lady Attendant
Ambulance Service
705 Bissell Ave. Phone 113

9—FOR SALE—Miscellaneous

FOR SALE—SEVERAL VERY FINE Fox terrier pups, and two matrons. Also three very fine Pit Bull pups, registered. See Dr. McClintock, at 128 Macdonald ave. 10 9 3t.

FOR SALE—BARBECUE AND REfreshment stand. Good trade. Five year lease, stock, and fixtures. Also four room modern bungalow in rear. $1300 for cash. Rent $50.00 per month. Call any day between 7:30 A. M. and 9:00 P. M. at 188 San Pablo Ave., El Cerrito or Phone Berk. 6063. 8 22 tf

USED CARS FOR SALE
1923 Ford roadster, good condition, cord tires.
1923 Ford touring, good condition, cord tires.
1923 Maxwell coupe, new paint.
C. C. KRATZER
10th & Bissell
9-5-1t.

FOR SALE—EASTERN AND WESTern oils at cost at Clinton and San Pablo avenue service station Bring cars. Ed. Sievers. 10 7 3t.

LOS ANGELES, CALIFORNIA
HOTEL LEE
WM. B. CLARK, PROPRIETOR
SIXTH AT FIGUEROA ST.
Phones 10743

ANY HOTEL reflecting the comfort of competence, the solidity of substance, the good taste for refinement, Attractive for women alone and to the "whole family," Service not unlike a well appointed, generously conducted patronized and recommended.

Commercial, residential Location central and unexcelled. Modern, European, Rates reasonable.

Xmas. Photos
Our Special For October Only
BE PREPARED
Have Yours Made Now
12—Regular $8.00 grade, per dozen $4.00
FREE: 1—8x10 with above or with any of our regular photos.
TRY OUR KODAK FINISHING
The Prater Studio
255 12th Street
Richmond's Leading Studio

L. COWAN
Painting—Tinting, Paperhanging;
A-1 Work, Reasonable rate.
Call Rich. 905-J

DR. HUMPHREYS' "77"
For Grip, Influenza
COLDS
At the first sign of a Cold—take Dr. Humphreys' "77". Drive the Cold out of your system—It is also wonderful for the Grip. You should keep "77" in the house. Be ready for Colds and the Grip. "77" has been used for 30 years. It is tried and true. Get "77" today.
At all Druggists 30 cents.
HUMPHREYS' HOMEO. MEDICINE CO.
156 William Street, New York

11—Real Estate For Sale

Leo Persico
MONEY TO LOAN
ON REAL ESTATE

Who Wants a Brick Building
I will build a brick building on Macdonald avenue near 16th street to suit tenent. Will give long lease. Rent reasonable.

INCOME PROPERTY
$5250—$700 DOWN
3 houses; 3 lots; 3 garages; 17 fruit trees. Tank and wind mill. 2 blocks from Macdonald avenue. Income $60 month.

READY TO MOVE INTO NOW VACANT!
$3700—$200 DOWN
Wonderful new home on large lot with garage. Four large rooms and wall bed. Hardwood floors and breakfast nook. Well covered with tapestry paper. All modern improvements.

ON LARGE LOT CLOSE IN
$1600—$100 DOWN
5-room, modern home, on about 3 lots with 16 fruit trees with million dollar view. Just been painted inside and out.

$3500—$500 DOWN
5 rooms, hardwood floors. Garage, alley in rear. Few blocks North of Macdonald avenue.

$3000—$350 DOWN
Five-room modern, up-to-date bungalow and sleeping porch. Garage. Close in.

READY TO MOVE INTO
$2900—$250 DOWN
5 room modern home. Garage. Close in, painted inside and out.

FOR RENT
6 rooms and garage, 6 lots $25
4 rooms, garage and wall bed ... $29
5 room flat and garage $30
3 room furnished house $13
5 rooms, completely furnished cottage, garage, water free $40

YES, I HAVE OTHERS

FRANK S. FOSTER
WITH
LEO PERSICO
1015 MACDONALD AVENUE
OFFICE PHONE RICH. 54
EVENINGS PHONE 733

E. P. VAUGHAN
REALTOR
Phone Rich. 233 915 Macdonald

FOR SALE
DWELLINGS, BUSINESS PROPERTY,
INDUSTRIAL PROPERTY
—PRICES RIGHT—

WANTED
LISTINGS OF DWELLINGS FOR SALE
IF THE PRICE IS RIGHT, THERE ARE BUYERS.

E. P. VAUGHAN
Phone Rich. 233 915 Macdonald

11—Real Estate For Sale

BURG BROS, Inc.
BARGAINS
7 NEW BUNGALOWS
$2750. 3250. 4000. 4500. 4750. 5500. 6500.
with all modern up-to-date features, are nearly completed. These houses were built to sell the lots and not for profit.
You save from $500 to $1000.
EASY, CONVENIENT TERMS
Special: 4-Rm. Cottage $2500.
$50 Cash, $25 per month.
Why waste your money on rent receipts?
BURG BROS, Inc.
309 23rd St. Richmond 730
Realtors Richmond, Calif.

FOR SALE—By owner. Better terms. Four charming bungalows in Albany on transportation. Lots or good paper considered. A. E. Camp. 672 35th St. Oakland. Phone Lakeside 1688, evenings Piedmont 5464-J

J. B. McKENZIE
REAL ESTATE — INSURANCE
1202 Macdonald Avenue, Phone 632
$350000—4 rooms, bath, modern 1 1-2 lots, garage, $350.00 down. Bal. like rent.—(10)
$3150.00—5 rooms, modern 2 blocks from Macdonald Avenue, 4 blks. to school, Hardwood floors in 2 rooms, garage, 56 ft. lot, a bargain, $1000.00 down, Bal. like rent.—(23)
1—30x105 corner lot, close to grant school, $550.00.
2—25x100 Grand View Terrace, $700. for both.
1—25x112 1-2 Macdonald Ave., Business property, $5,500.00.
H. L. HAWKINS,
Sales Manager
1202 Macdonald Avenue Phone 632

PAULSEN'S
TIPS!
LOT SACRIFICE—
3 lots about five blocks from Macdonald. All street work in and paid. Selling way below cost of street work for only $300. (112)
CLINTON AVENUE LOT $450—
Lot is very well located and near Grant School. Size 31x120. (113)
PAULSEN REALTY SERVICE
California Theatre Building.
Telephone Richmond 825
Night phone: Rich. 322-W.

Landscape Gardening a Specialty
TELEPHONE RICH. 401-J
"BURKE"

See Us
FOR EXPERT REPAIRING AND OVERHAULING
BATTERIES AND BATTERY SERVICE
Tires, Tubes, Accessories, Gasoline, Oils, Greases. Genuine Ford Parts.
NEW AND USED CARS
SALES Ford SERVICE
Service That Serves
EARL
Corey's Garage
San Pablo & Cypress Avenues
EL CERRITO, CAL.
Phone Berkeley - 9408-R3

11—Real Estate For Sale

THIS WEEK ONLY
$50.00 CASH
Will put you in possession of 4 room home in East Richmond. Small monthly payments on balance. It is modern and plastered. With all up-to-date, built-in features. See this home and the price will surprise you. Owner must sell October 10th in order to finance such a small payment.
SEE J. B. CORRIE
B. SCHAPIRO & CO.
1002 Macdonald Ave.
(over Martin's Grill)
PHONE RICHMOND 902

$1.00 a Day
Pays for an up-to-date 4-room bungalow in 4 years. Oak floors—Breakfast Nook, garage.
Apply 2207 Macdonald Ave.
PHONE RICH. 1058

CHINESE EXPERT HERBALISTS
How to Get the Best Results and Keep Well
Chang & Kong
Our specially imported herb remedies of over 3000 varieties have been used in China for centuries They positively relieve the various diseases whether your ailment be of the lungs, stomach, heart, liver, kidneys, bladder, or if you are afflicted with indigestion, asthma, catarrh, blood poision, (including blood disorder and high and low blood pressure,) rheumatism, appendicitis, piles, female affliction or any other known complaint, our wonderful herbs will not only give immediate relief, but will absolutely cleanse every impurity from your system by our Chinese Herb specialist. All ailments of whatever nature successfully treated by our wonderful, life-giving Chinese herbs.
When your case is given up as hopeless by others, give us a trial.
Many testimonials by people who have been cured by our herbs.
Herbs sold. Prices Reasonable.
Consultation Free.
HERB SPECIALISTS
301 Clay St., Corner 9th St.
OAKLAND, CALIF.
Hours 8:00 a.m. to 8:00 p.m. daily
Sundays, 8 a. m. to 2 p. m.

We'll Clean Your Hat Better
We will do a better job than is ordinarily done at a higher cost. Our workmen are all skilled and capable. We can give overnight service if desired.
Men's Felt Hats $1.00
CLEANED AND BLOCKED
Panama Hats—$1.50
Caps—50c
CLOTHES CLEANED AND PRESSED
PHONE RICH. 1328-W
Before 8 or after 4 P. M.
PHONE RICH. 1058
Ask For Mrs. Wilson
S. WILSON
2205 Macdonald Ave.

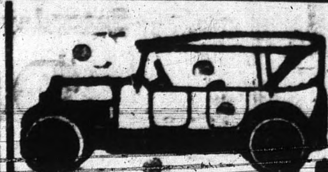

All Work Guaranteed
Auto Tops
Reasonable Prices
SIDE CURTAINS
Work called for and delivered.
SEATS CUT DOWN FOR CAMPING
The American Auto Top Company
H. R. RUSSELL, Prop.
248 14th Street

ARE YOU SICK?
HAVE YOU EVER TRIED CHINESE HERBS?
We have herbs which will give you permanent results for gall stones, asthma, goiter, stomach and liver trouble, weak kidneys, rheumatism, constipation, heart trouble, diabetes, high blood pressure and general tonic to build up your run down condition.
Chew & Chew Herb Co.
Main Office
820 STOCTKTON ST., S. F.
Branch Office
1424 MACDONALD AVE.,
Richmond, Calif.
HOURS: 9 a. m. to 7 p. m.
SUNDAYS—9 a. m. to 1 p. m.

MARVELOUS RELIEF IN FIRST CUP OF TEA

Oakland, Calif.
For many months I suffered from Heart Trouble. I could not sleep or breath normally. At times I suffered pain. I tried physicians and drugs, but got no relief until a friend recommended the FONG WAN HERB SPECIALIST. The first cup of tea gave me real and wonderful relief. Now I sleep and breathe normally. I believe that I am entirely well.
—Mrs. Mary Silva, 1234 Campbell St.
FONG WAN HERB CO.
The Largest Chinese Herb Co. on the Coast.
576 10th St., Oakland, Calif.
Cons. Free. Ph. Oakland 3767.
Wonderful Book on Herbs mailed upon receipt of 8c postage.
Hours: 9 to 7 daily. 9 to 12 Sunday

NEW TIME TABLE
FASTER SERVICE TO SACRAMENTO
All trains will use new Union Passenger Station, 12th and H Streets, Sacramento, in the heart of the business and hotel district.
San Francisco-Sacramento R. R.

DANCE
Veterans' Ballroom
Every Wednesday and Saturday

THE GEEVUM GIRLS

Store News

—Saturday, October 10th

95c yd.

The New Low Price for 36-inch Terry Cloth Drapery; "Registered" Patterns (same on both side) in beautiful colorings. The designs permit of cutting through center, in 18-inch width for drapes, if desired. You'd expect the price to be more than 95c a yard— but it Isn't, at Read's 8th Street Store.

Rayon Crepes

Are Priced $1.19 yard

The Brilliantly-colored Patterns, in the New Rayon Crepes, are their chiefest Charm—their Strongest Bid for Preferment. But there are also "Other Reasons" for the popularity of these Splendid Fabrics—Price, and Wearing Quality. The Newest Designs—$1.19 a yard, NOW.

New Colors in Quanta Crepes—for dainty Undergarments, are here—at 25c a yard.

Read's *The "Nuway" Store*

—On 8th Street, Near Nevin Avenue"

LEATHERWOOD'S LICENSE UNDER BOARD'S PROBE

MARTINEZ, Oct. 9.—Dr. E. A. Leatherwood, San Francisco osteopath, one of the central figures in the trial of "Dr." Wilbert Leroy Cosper, "apostle of the divine chemist," has been cited to appear before the state board of osteopathy in San Francisco on October 21, to show why his license should not be revoked, according to word received by Deputy District Attorney Hiram Jacobs, prosecuting attorney in the Cosper case.

The citation was provoked, Jacobs declared, by his connection with the Cosper trial and testimony naming Leatherwood as an attendant at a so-called clinic conducted by Cosper at the bedside of Mrs. Otto Deitrich of Richmond in 1924, at a time when she was about to become a mother.

Subpoenas were served today on Mrs. Deitrich, her husband and Mrs. Mia Henning, her sister, summoning them before the board. At the trial of Cosper a witness, a neighbor, declared that the clinic "sounded like a party." Another stated that at one stage of it Dr. Leatherwood had clicked his heels together and at anther time had thrown cotton balls at members of the clinic.

CZECHO-SLOVAKIA FUNDS WAR DEBT

Universal Service Staff Correspondent

WASHINGTON, Oct. 9.—Czecho-Slovakia completed arrangements at the Treasury department today for funding its war debt to the United States. The total of the debt, over which there had been some bickering between the Czech and American debt commissions, was set at $115,000,000. The little republic will have 62 years to pay the debt starting with $3,000,000 annually for the first 18 years and increasing thereafter. Accrued interest was figured at 4 1-2 per cent.

WINTER'S HALL DANCE TONIGHT

Preparations have been made by Adolph Winters to entertain another record crowd at his dance in Winters Hall this evening. Armand Girola's orchestra which delighted the large number of dance devotees at the hall Wednesday night, will again be on hand to provide the music.

ANOTHER DANCE AT

Winters

And The Music Will be Furnished Again By

ARMAND GIROLA

And His Winters Ballroom Entertainers

THIS WILL BE BETTER THAN EVER

Tonight

Good Bed Springs

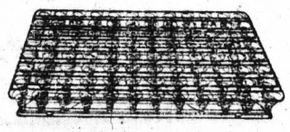

THE RESTFUL KIND THAT PROTECTS HEALTH

People recognize the fact that our factory does expert mattress and pillow renovating—that we do it with dispatch even though we serve the entire East Bay district, which of course includes Richmond.

The first thing necessary toward better rest, and health protection however is a soft, comfortable spring. We carry the best spring obtainable, and at a reasonable price; fully guaranteed for years — and sold on terms at our factory.

Mattresses Re-Built

A post car or a phone call will bring our representative to your door. No obligation — charge the phone call to us — and see how we can best serve you.

Phone at Our Expense, Merritt 240

MULKEY MATTRESS CO.

E. 12th St. at 6th Avenue

OAKLAND

RICHMOND LIONS INSTITUTE DEN AT PITTSBURG

PITTSBURG, Oct. 9.—A new service club, the Pittsburg Lions club was organized here last night at a big banquet held at the Los Medanos hotel. The club started out with a membership of 21. The officers who will serve until the arrival of the charter are: President N. A. Becker; vice-president, R. A. Watkins, city manager; secretary C. Chapman; treasurer, James Fitzgerald and Tail-twister Dave Frankel.

The club was sponsored and organized by the Richmond Den of Lions, and the members from that city were out to the number of 48 last night. There were also visitors from Oakland, San Francisco, Haywards, Walnut Creek, and Lodi. About 150 sat down to the banquet table.

The Richmond club brought along a stringled orchestra, a quartette and vocalists. The meeting was presided over by Jesse Robinson of Oakland, past president of the Lions International.

The first part of the evening was given over to merriment and music. There were selections by the orchestra, vocal selections by the quartet from Richmond made up of Charles Donnelly, Denny Shaw, Keatch Mylander and Bert Carter, and also songs by Archie Winchole.

Members present were "soaked" freely by the presiding officer for minor infraction of the rules, which netted over $100, which was turned over to the baby club of the county as a nucleus for its treasury.

Stirring talks, telling of the aims and objects of the Lions, and what has been accomplished by the different clubs were made by Jesse Robinson, past president of the International, Rev. John Snape of Oakland, past president of the club Wilbur Pierce, president of the Richmond club, and others.

Monday was selected as the meeting day of the club. October 26 was set for the first regular meeting and this will be in charge of the Richmond club. The three following meetings will be conducted by the clubs of Walnut Creek, Haywards and Oakland.

Much credit for the organization of the club is due John A. Miller of Richmond, who is the chairman of the extension committee of the local club.

Davilla-Leal Wedding to Be Held Wednesday

Miss Elvira Davilla will become the bride of Joseph Leal on Wednesday morning, October 14, at St. Paul's Catholic church. Rev. Father Porta will read the service.

Miss Mathilda, sister of the bride, will act as maid of honor. Anthony Leal, brother of the bridegroom, will act as best man. Little Miss Ellen Perry, cousin of the bride, will be the flower girl.

The bride is the daughter of Mr. and Mrs. Antone Daville of San Pablo Leal is a resident of Crockett.

The couple will reside in Berkeley upon their return from a short honeymoon in the south.

NEW MANAGER AT WESTERN UNION

L. W. Scholtzhauer, manager of the Western Union Telegraph company at Marysville for the past four years, has succeeded W. R. Wallace as manager of the Richmond office. The latter has been transfered to Petaluma. Scholtzhauer and his family are established at the Mayfield apartments.

Try Record-Herald Want Ads

Odd Fellows Stage Series Of Activities

A series of events are being planned by Odd Fellows and Rebekah organizations throughout Contra Costa county for the remainder of the month of October. Members of Canton Richmond, No. 40, Independent Order of Odd Fellows will be in attendance, it was announced at the meeting in Richmond hall last night, presided over by Captain C. W. Washburn.

The Canton itself is giving a big all night dance at Pinole on the evening of October 24. Carmel Rebekah lodge is giving a dance at Crockett for the benefit of the orphans home maintained by the order on the following Saturday

Two dances will be on Hallowe'en, October 31. The Loyal Sons will give one at Martinez, and the Rodeo lodge one at Rodeo.

The Syncopep Six, one of Richmond's most popular orchestras, under the management of D. M. Paulsen, will provide the music for all of these affairs.

El Cerrito To Have New Church

Plans for the erection of a new $30,000 Catholic church in El Cerrito were discussed at a meeting of the parish in the residence of Rev. Father Henneghan on Lennox street, El Cerrito last night.

It was one of the largest meetings ever held by church members and all displayed enthusiasm over the proposition. It is planned to build a parish house for the pastor beside the church. The present building will be moved to the rear of the lot and remodeled for a social hall and Sunday school room.

Improvement of the grounds which surround the proposed church building is also included in the present plans.

San Francisco—Pacific Telephone company to improve long distance facilities between tihs city, San Jose and intermediate pinsular points at cost of approximately $166,000.

Marysville—Pacific Gas and Electric Company starting construction of electric line extension into Redington and Hyman tracts.

NEW TODAY

LOST—A COLLIE DOG, WEARING a brass studded collar, reward for return to Dr. Bumgarner, 459 Tenth Street. 10 10 3t

Parisian Beauty Parlor Specials

Marcelling 75c every day except Friday and Saturday; $1.00 on Friday and Saturday. Expert operators, Edna Yager, Helen Erler, Student work half price. 1107 Macdonald, telephone Rich. 323. 1 mo.

He Owes His 40 Years of Constant Good Health to Beecham's Pills

"In 1884 I started taking Beecham's Pills two or three at bedtime and can now eat anything I like without feeling distressed. I have not had a sick day in all the 40 years.

"I have recommended Beecham's Pills to my friends and in almost all cases they have proved satisfactory.

"I was troubled with sleeplessness and Beecham's helped me very much."

F. LOUIS LOEFFLER
Rochester, N. Y.

Beecham's Pills bring prompt relief to sufferers from constipation, biliousness, sick headaches, and other digestive ailments. Easy to take and non-habit-forming.

FREE SAMPLE—Write today for free sample to B. F. Allen Co., 419 Canal St., New York

Buy from your druggist in 25 and 50c boxes

for Better Health, Take

Beecham's Pills

--and the Worst is Yet to Come

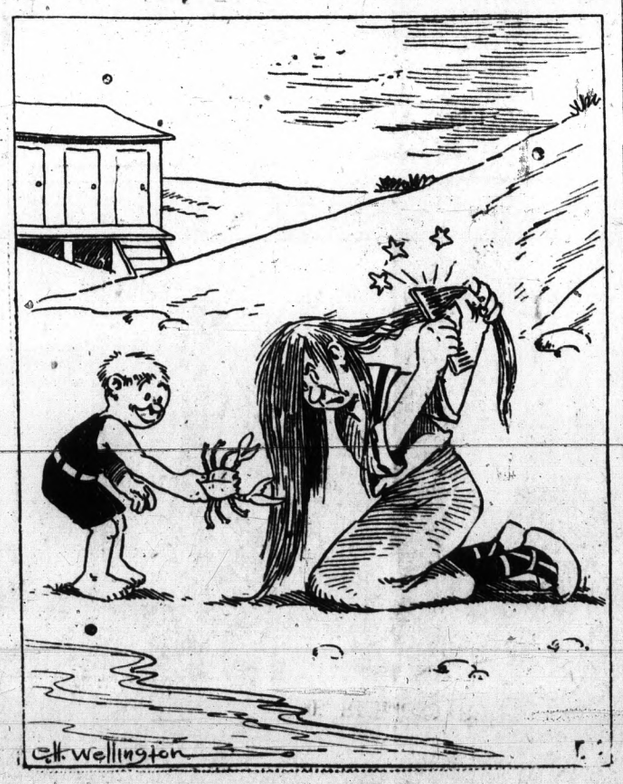

Today Is the End of the Great

TAFT & DENNOYER Company
Established 1875
Oakland's Oldest Dry Goods House

50th Anniversary Sale

50 Years of Faithful Service

Remarkable as the week's specials have been, we feel that today's wind-up specials are by far the greatest. New merchandise enters the day—new prices bring forth interesting comparisons. Savings are the byword—See.

A Sale of New Silk DRESSES

$25

Purchased Specially for the Last Day of the Sale

Needless to say, these are the quality—the style—the finish—of all good Taft merchandise. They have all been purchased for today and are shown the first time today. Rich silks—in many hues—in many designs—marked at this low price of power.

Two Groups of Coats

$47.50 — *Values to $69.75*

Lavish affairs, coats that you have seen at higher prices. In fact it is only at higher prices that you could buy such coats of moleno, Bolivia, suede and Derona trimmed with wolf and opossum dved in raccoon and brown shades. Lined with rich quality crepe, and to be had in all the seasonable new shades, these are most remarkable and should bring you down early.

$79.50 — *Values to $98.50*

In many cases this price is less than the original wholesale price. The finest fabrics, including lustrosa, needlepoint, camelia, sultana, imported Scotch mixtures, new zelia, carmina, and kashaline in brown dove, sea swallow, gracklehead, cuckoo, raisin, wine and black, and trimmed with gorgeous furs, just **$79.50.**

Fur Trimmings

Judge the quality, compare the prices, and you'll be satisfied:

at $11.45 yd.

Regular $17.50 values

Mouffion, 6 inches wide, in white, beaver, brown, steel, platinum tan.

at $18.95 yd.

Regular $32 values

Oppossum in red fox opossum, cocoa, stone marten, fitch, natural and black opossum, 8 inches wide, for collars and cuffs,

Handbag Sales

Lizard calf bags lined and fitted in gray, olive, purple, green, tan brown, black, blue, red. Sale **$3.95**

Leather lined handbags, with mirror, purse inside, a serviceable bag **$7.45**

Matinee bags of silk and leather combinations with inlaid designs in the leather; smocked satin flat purses with top handle, silk lined, fitted; tailored bags with back strap, two-toned leathers with inlaid work. Sale Price **$8.95**

Among the Many Sales for Men

Those Wonderful **SHIRTS** Marked under reg, at

$2.95

Regular $3.50 and $4.00 Values

are the finest assortment we have offered in many a day. They are heavy madras shirts with silk stripes, in neckband styles, fancy colored English broadcloths, beautifully patterned, soft collars to match; woven madras shirts with starched collars. Sizes 14 to 17, and just $2.95.

Sale of Ties

$1.85 — $2.65

Domestic and imported silks in the two lots showing four-in-hand effects of the latest designs, weave and color.

Handkerchiefs

25c, 50c

All pure linen, for men, are all white, at 25c. All pure sheer linen with wide and narrow borders, special, 50c.

Children's Sweaters— Marvelous Values

$2.65

Slip-on and coat styles for children of 2 to 6 may be had in different colors—closely knitted and well made and finished—see these by all means.